

AMENDED AND RESTATED  
DECLARATION OF COVENANTS, CONDITIONS, AND RESTRICTIONS  
THE CROSSING AT CARRIAGE HILLS

THE STATE OF TEXAS                    §  
  §     KNOW ALL MEN BY THESE PRESENTS:  
COUNTY OF WILLIAMSON               §

THAT WHEREAS, MILBURN INVESTMENTS, INC., a Texas corporation ("Declarant") previously recorded that certain Declaration of Covenants, Conditions and Restrictions - The Crossing at Carriage Hills, Section One ("Original Declaration") in Volume 2720, Page 524, Official Records of Williamson County, Texas, to provide certain protective easements, covenants, conditions and other terms governing that certain real property located in Williamson County, Texas, as more particularly described as The Crossing at Carriage Hills, Section One, a subdivision of record in Williamson County, Texas, according to the map or plat of record in Cabinet L, Slides 333-335, Plat Records of Williamson County, Texas ("Section One");

WHEREAS, pursuant to that certain First Notice of Addition of Land to Declaration of Covenants, Conditions and Restrictions, The Crossing at Carriage Hills, Section One, recorded in the Official Records of Williamson County, Texas (the "First Notice"), Declarant added that certain real property located in Williamson County, Texas, as more particularly described as The Crossing at Carriage Hills, Section Two, a subdivision of record in Williamson County, Texas, according to the map or plat of record in Cabinet L, Slides 336-338, Plat Records of Williamson County, Texas ("Section Two");

WHEREAS, Section One, Section Two and any future property added to this Declaration are referred to herein as the "Property";

WHEREAS, Declarant desires to carry out a uniform plan for the improvement, development, sale and governance of the Property for the benefit of the present and future owners of the Property;

WHEREAS, Declarant (i) has conveyed portions of Section One subject to the Original Declaration which provided certain restrictive covenants, conditions, restrictions, liens, charges and other terms, and (ii) pursuant to Sections 6.03 and 10.02 of the Original Declaration, desires, pursuant to this instrument, to amend and restate the Original Declaration as hereinbelow described, such that the property previously conveyed by Declarant out of Section One, and the remainder of the Property, shall be and are bound by the covenants, conditions, restrictions, liens, charges and other terms of this Amended and Restated Declaration; and

WHEREAS, the Property shall be subject to certain protective covenants, conditions, restrictions, liens, and charges hereinafter set forth.

NOW, THEREFORE, it is hereby declared: (i) that all of the Property shall be held, sold, conveyed, and occupied subject to the following easements, restrictions, covenants, and conditions, which are for the purpose of protecting the value and desirability of, and which shall run with the Property and shall be binding on all parties having any right, title, or interest in or to the Property or any part thereof, their heirs, successors, and assigns, and shall inure to the benefit of each owner thereof; and (ii) that each contract or deed which may hereafter be executed with regard to the Property or any portion thereof shall conclusively be held to have been executed, delivered, and accepted subject to the following covenants, conditions, and restrictions regardless of whether or not the same are set out or referred to in said contract or deed.

ARTICLE I

DEFINITIONS

Unless the context otherwise specifies or requires, the following words and phrases when used in this Declaration shall have the meanings hereinafter specified:

1.01.        Architectural Committee. "Architectural Committee" shall mean the committee created pursuant to these restrictions to review and approve plans for the construction of Improvements upon the Property.

1.02.        Architectural Committee Rules. "Architectural Committee Rules" shall mean the rules and regulations adopted by the Architectural Committee, as the same are amended from time to time.

1.03. Articles. "Articles" shall mean the Articles of Incorporation of The Crossing at Carriage Hills Owners Association, Inc., which will be filed in the office of the Secretary of State of the State of Texas, as the same are from time to time amended.

1.04. Assessment. "Assessment" or "Assessments" shall mean assessment(s) levied by the Association under the terms and provisions of this Declaration.

1.05. Association. "Association" shall mean and refer to The Crossing at Carriage Hills Owners Association, Inc., a Texas non-profit corporation created or to be created pursuant to the Articles.

1.06. Association Rules. "Association Rules" shall mean the rules and regulations adopted by the Board as the same may be amended from time to time.

1.07. Board. "Board" shall mean the Board of Directors of the Association.

1.08. Bylaws. "Bylaws" shall mean the Bylaws of the Association which may be adopted by the Board, as the same are from time to time amended.

1.09. Common Area and Facilities. "Common Area and Facilities" shall mean Lots and other properties designated by Declarant and conveyed to the Association along with any areas within public right-of-ways or easements that the Board deems necessary or appropriate to maintain for the common benefit of the Owners. Common Area and Facilities shall also include any easement rights and proportionate share of all expenses attributable to the Property for the maintenance of the Carriage Hills Entryway, pursuant to that certain Carriage Hills Entryway Easement and Maintenance Agreement dated May 17th, 1993, of record in Volume 2395, Page 89, Official Records of Williamson County, Texas. Common Area and Facilities may be designated by Declarant and dedicated or otherwise conveyed to the Association from time to time and at any time. If and at the time Declarant annexes additional real property to the Property in accordance with Section 2.02 hereof, additional Common Area and Facilities may be designated.

The Common Area and Facilities to be owned by the Association at the time of conveyance of the first Lot is described as follows: approximately four acres of park land located on Lot 1, Block E of the Subdivision and monumentation thereon, if any, landscaped right-of-ways throughout the Subdivision, a privacy fence along Lakeline Boulevard and the Subdivision's interest in the Carriage Hills Entryway.

1.10. Declarant. "Declarant" shall mean MILBURN INVESTMENTS, INC., its duly authorized representatives or their respective successors or assigns; provided that any assignment of the rights of MILBURN INVESTMENTS, INC., as Declarant must be expressly set forth in writing and the mere conveyance of a portion of the Property without written assignment of the rights of Declarant shall not be sufficient to constitute an assignment of the rights of Declarant hereunder.

1.11. Declaration. "Declaration" shall mean this instrument as it may be amended from time to time.

1.12. Improvement. "Improvement" shall mean every structure and all appurtenances thereto of every type and kind, including but not limited to, buildings, outbuildings, storage sheds, patios, tennis courts, swimming pools, garages, storage buildings, fences, screening walls, retaining walls, stairs, decks, landscaping, poles, signs, exterior air conditioning, water softener fixtures or equipment, and poles, pumps, wells, tanks, reservoirs, pipes, lines, meters, antennas, towers, and other facilities used in connection with water, sewer, gas, electric, telephone, regular or cable television, or other utilities.

1.13. Lot. "Lot" or "Lots" shall mean any parcel or parcels of land within the Property shown as a subdivided lot on the Plat of the Subdivision, together with all Improvements located thereon.

1.14. Member. "Member" or "Members" shall mean any person(s), entity or entities holding membership rights in the Association.

1.15. Mortgage. "Mortgage" or "Mortgages" shall mean any mortgage(s) or deed(s) of trust covering any portion of the Property given to secure the payment of a debt.

1.16. Mortgagee. "Mortgagee" or "Mortgagees" shall mean the holder or holders of any Mortgage or Mortgages.

1.17. Owner. "Owner" or "Owners" shall mean the person(s), entity or entities, including Declarant, holding a fee simple interest in any portion of the Property, but shall not include the Mortgagee of a Mortgage.

1.18. Person. "Person" or "Persons" shall mean any individual(s), entity or entities having the legal right to hold title to real property.

1.19. Plans and Specifications. "Plans and Specifications" shall mean any and all documents designed to guide or control the construction or erection of any improvement, including but not limited to, those indicating location, size, shape, configuration, materials, site plans, excavation and grading plans, foundation plans, drainage plans, landscaping and fencing plans, elevation drawings, floor plans, specifications on all building products and construction techniques, samples of exterior colors, plans for utility services, and all other documentation or information relevant to such improvement.

1.20. Plat. "Plat" shall mean the subdivision plat of The Crossing at Carriage Hills, Section One, a subdivision of record in Cabinet L, Slides 333-335, Plat Records of Williamson County, Texas, as the same may be amended from time to time.

1.21. The Restrictions. The "Restrictions" shall mean this Declaration, as the same may be amended from time to time, together with the Architectural Committee Rules, the Association Rules, and the Articles and Bylaws.

1.22. Subdivision. "Subdivision" shall mean The Crossing at Carriage Hills, Section One, a subdivision in Williamson County, Texas, according to the Plat.

## ARTICLE II

### DEVELOPMENT OF THE PROPERTY

2.01. Development by Declarant. Declarant may divide or subdivide the Property into several areas, develop some of the Property, and, at Declarant's option, sell any portion of the Property free of these restrictions.

2.02. Addition of Land. Declarant may, at any time and from time to time, add land from within an approximately 98.73 acre area, bounded by the east side of the Subdivision, Cedar Crest Drive, Bagdad Road and FM 1431, to the Property, in accordance with a staged development plan approved by the Veterans Administration ("VA") and the Federal Housing Administration ("FHA"). Upon such addition, this Declaration and the covenants, conditions, restrictions, and obligations set forth herein shall apply to the added land, and the rights, privileges, duties, and liabilities of the persons subject to this Declaration shall be the same with respect to the added land as with respect to the lands originally covered by this Declaration. In order to add lands to the Property hereunder, Declarant shall be required only to record in the Official Property Records of Williamson County, Texas, a notice of addition of land containing the following provisions:

- (A) A reference to this Declaration, which reference shall state the book and page numbers of the Williamson County Official Records wherein this Declaration is recorded;
- (B) A statement that the provisions of this Declaration shall apply to the added land; and
- (C) A legal description of the added land.

Declarant shall submit a written request for approval of any annexation of land not included in the staged development plan previously approved by VA/FHA to the FHA and the VA accompanied by a copy of the Declaration of Annexation. If neither FHA nor VA notifies Declarant of objections to the annexation within fifteen (15) days of the date of Declarant's request for approval, such approval shall be deemed to have been granted.

Notwithstanding anything contained herein to the contrary, Declarant shall not be permitted to add land to this Declaration without the consent of two-thirds of the Owners entitled to vote pursuant Section 8.03 hereof (exclusive of Declarant) after the expiration of ten (10) years from the date of this Declaration.

## ARTICLE III

### GENERAL RESTRICTIONS

All of the Property shall be owned, held, encumbered, leased, used, occupied, and enjoyed subject to the following limitations and restrictions:

3.01. Subdividing. No Lot shall be further divided or subdivided, nor may any easements or other interests therein less than the whole be conveyed by the Owner thereof without the prior written approval of the Architectural Committee; provided, however, that when Declarant is the Owner thereof, Declarant may further divide and subdivide any Lot and convey any easements or other interests less than the whole, all without the approval of the Architectural Committee.

3.02. Hazardous Activities. No activities shall be conducted on the Property and no improvements constructed on the Property which are or might be unsafe or hazardous to any person or property. Without limiting the generality of the foregoing, no firearms or fireworks shall be discharged upon the Property, no open fires shall be lighted or permitted except within safe and well-designed interior fireplaces, or in contained barbecue units while attended and in use for cooking purposes.

3.03. Insurance Rates. Nothing shall be done or kept on the Property which would increase the rate of insurance or cause the cancellation of insurance on any Lot or any of the improvements located thereon.

3.04. Mining and Drilling. No portion of the Property shall be used for the purpose of mining, quarrying, drilling, boring, or exploring for or removing oil, gas, or other hydrocarbons, minerals of any kind, rocks, stones, sand, gravel, aggregate, or earth.

3.05. Noise. No exterior speakers, horns, whistles, bells, or other sound devices (other than security devices used exclusively for security purposes) shall be located, used, or placed on any of the Property. No noise or other nuisance shall be permitted to exist or operate upon any portion of the Property so as to be offensive or detrimental to any other portion of the Property or to its occupants.

3.06. Animals - Household Pets. No animals, including pigs, hogs, swine, poultry, fowl, wild animals, horses, cattle, sheep, goats, or any other type of animal not considered to be a domestic household pet within the ordinary meaning and interpretation of such words may be kept, maintained, or cared for on the Property. No Owner may keep on such Owner's Lot more than four (4) cats and dogs, in the aggregate, not more than two (2) of which may be dogs. No animal shall be allowed to make an unreasonable amount of noise, or to become a nuisance, and no domestic pets will be allowed on the Property other than on the Lot of its Owner unless confined to a leash. No animal may be stabled, maintained, kept, cared for, or boarded for hire or remuneration on the Property, and no kennels or breeding operation will be allowed. No animal shall be allowed to run at large, and all animals shall be kept within enclosed areas which must be clean, sanitary, and reasonably free of refuse, insects, and waste at all times. Such enclosed area shall be constructed in accordance with plans approved by the Architectural Committee, shall be of reasonable design and construction to adequately contain such animals in accordance with the provisions hereof, and shall be screened so as not to be visible from any other portion of the Property.

3.07. Rubbish and Debris. No rubbish or debris of any kind shall be placed or permitted to accumulate upon the Property, and no odors shall be permitted to arise therefrom so as to render the Property or any portion thereof unsanitary, unsightly, offensive, or detrimental to any other property or to its occupants. Refuse, garbage, and trash shall be kept at all times in covered containers, and such containers shall be kept within enclosed structures or appropriately screened from view. Each Owner shall contract with an independent disposal service to collect all garbage or other wastes, if such service is not provided by a governmental entity.

3.08. Maintenance. Each Owner shall keep all shrubs, trees, grass, and plantings of every kind on such Owner's Lot cultivated, pruned, free of trash, and other unsightly material. All improvements upon any Lot shall at all times be kept in good condition and repair and adequately painted or otherwise maintained by the Owner of such Lot. Declarant, the Association, and the Architectural Committee shall have the right at any reasonable time to enter upon any Lot to replace, maintain, and cultivate shrubs, trees, grass, or other plantings as deemed necessary; to paint, repair, or otherwise maintain any improvements in need thereof; and to charge the cost thereof to the Owner of the Lot in the same manner as provided for the Association in Section 6.04(E) hereof.

3.09. Antennae. No exterior radio or television antenna or aerial or satellite dish receiver shall be erected or maintained on any Lot without obtaining the prior written consent of the Architectural Committee. The foregoing notwithstanding, in the event the absolute prohibition of such antenna or receivers is invalidated or held to be unenforceable in any respect, then no exterior radio or television antenna, satellite dish or similar device shall be permitted to be erected or placed on any Lot unless the same is screened from view from adjoining Lots, streets and other portions of the Subdivision.

3.10. Signs. No sign of any kind shall be displayed to the public view on any Lot without the prior written approval of the Architectural Committee, except for (i) signs which are part of Declarant's overall marketing or construction plans or activities for the Property and (ii) one (1) sign of not more than five (5) square feet, advertising any property within the Subdivision for sale or rent. All merchandising, advertising and sales programming shall be subject to the approval of the Architectural Committee.

3.11. Tanks. The Architectural Committee shall have the right to approve the location of any tank used or proposed in connection with a single family residential structure, including tanks for storage of fuel, water, oil, or LPG, and including swimming pool filter tanks. No elevated tanks of any kind shall be erected, placed or permitted on any Lot. All tanks shall be screened so as not to be visible from any other portion of the Property.

3.12.

3.13.

3.14.

3.15.

3.16.

3.17.

## ARTICLE IV

### USE AND CONSTRUCTION RESTRICTIONS

4.01. Approval for Construction. No Improvements shall be constructed upon any Lot without the prior written approval of the Architectural Committee.

4.02. Use. All Lots, unless dedicated to the Association as Common Area and Facilities, shall be improved and used solely for single family residential use, inclusive of an attached private garage for not more than three (3) cars, fencing and such other Improvements as are necessary or customarily incident to residential use.

4.03. Rentals. Nothing in this Declaration shall prevent the rental of any Lot and the Improvements thereon by the Owner thereof for residential purposes; provided that all rentals must be for terms of at least six (6) months.

4.04. Dwelling Height. No single family dwelling greater than two (2) stories in height may be constructed on any Lot without the prior written approval of the Architectural Committee.

4.05. Fences and Sidewalks. Fences shall be six (6) feet in height and shall be constructed with #1 grade cedar pickets and with treated pine or cedar railings and posts. Chain link fences are specifically prohibited. The design, construction materials, height and location of all fences shall otherwise be approved by the Architectural Committee. In no event shall any fence or wall be erected, placed or altered on a lot nearer to the front street than the front wall of the single family dwelling which is located on the Lot and no hedge may be installed or maintained more than three (3) feet in front of the wall of the single family dwelling which is located on the Lot and closest to the front property line of the Lot. The Owner of each Lot shall construct, at its sole cost and expense and prior to occupying any improvement located on the Lot, a sidewalk, located and designed in conformance with the Plat, to the extent the Plat requires a sidewalk on such Owner's Lot. The provision in the foregoing sentence may not be amended or altered without the express written consent of the Planning Department of Cedar Park, Texas.

4.06. Dwelling Size: Building Materials. All single-story dwellings shall contain not less than nine hundred (900) square feet of enclosed living space, exclusive of porches (open or covered), decks, garages, and carports. All two-story dwellings shall contain not less than one thousand, one hundred (1,100) square feet of enclosed living space, exclusive of porches (open or covered), decks, garages, and carports. All building materials shall be approved by the Architectural Committee, and only new building materials (except for used brick) shall be used for constructing any Improvements. Exposed metal roof decks which reflect light in a glaring manner such as galvanized steel sheets are specifically prohibited. Other roofing materials may be used with the prior written consent of the Architectural Committee, which may specify a minimum quality or grade of materials. All projections from a dwelling or other structure, including but not limited to chimney flues, vents, gutters, downspouts, utility boxes, porches, railings and exterior stairways shall match the color of the surface from which they project, or shall be of a color approved by the Architectural Committee. No highly reflective finishes (other than glass, which may not be mirrored) shall be used on exterior surfaces (other than surfaces of hardware fixtures), including, without limitation, the exterior surfaces of any Improvements.

The masonry requirements for single and two-story dwellings shall be as follows:

One-Story Dwellings. The front exterior wall of all single family dwellings shall be constructed of masonry, exclusive of roofs, eaves, soffits, windows, doors, gables, garage doors and trim work.

Two-Story Dwellings. The front exterior wall of the first floor of all single family dwellings shall be constructed of masonry, exclusive of roofs, eaves, soffits, windows, doors, gables, garage doors and trim work.

4.07. Alteration or Removal of Improvements. Any construction, other than normal maintenance, which in any way alters the exterior appearance of any Improvement, or the removal of any Improvement shall be performed only with the prior written approval of the Architectural Committee.

4.08. Garbage Containers. The Architectural Committee shall have the right to specify a specific location on each Owner's Lot in which garbage containers must be placed for trash collection service.

4.09. Drainage. There shall be no interference with the established drainage patterns over any of the Property, except by Declarant, unless adequate provision is made for proper drainage and such provision is approved by the Architectural Committee.

4.10. Construction Activities. This Declaration shall not be construed so as to unreasonably interfere with or prevent normal construction activities during the construction of Improvements by an Owner (including Declarant) upon any Lot within the Property. Specifically, no such construction activities shall be deemed to constitute a nuisance or a violation of this Declaration by reason of noise, dust, presence of vehicles or construction machinery, posting of signs or similar activities, provided that such construction is pursued to completion with reasonable diligence and conforms to usual construction practices in the area. In the event that construction upon any Lot does not conform to usual practices in the area as determined by the Architectural Committee in its sole good faith judgment, the Architectural Committee shall have the authority to seek an injunction to stop such construction. In addition, if during the course of construction upon any Lot there is excessive accumulation of debris of any kind which would render the Lot or any portion thereof unsanitary, unsightly, offensive, or detrimental to it or any other portion of the Property, then the Architectural Committee may contract for or cause such debris to be removed, and the Owner of the Lot shall be liable for all expenses incurred in connection therewith.

4.11. Landscaping. The front yards of all Lots, from the front property line to the front wall of the house, shall be fully sodded with St. Augustine, Bermuda, Prairie Buffalo Grass or other sod approved by the Committee and at least two (2) trees shall be planted in the front yard of each Lot prior to the occupancy of the residence located on the Lot.

## ARTICLE V

### COMMON AREA AND FACILITIES

5.01. Common Area and Facilities. No land within any Common Area and Facilities shall be improved, used or occupied, except in such manner as shall have been approved by a two-thirds vote of each class of Members who are voting in person or by proxy at a meeting duly called for such purpose, with the same quorum as required for Special Assessments herein. Such required approval shall extend to the nature and type of use, occupancy and improvement. Access to any Common Area and Facilities may be limited to persons currently paying Assessments, fees and other charges, or otherwise conditioned or restricted, or made available to non-owners, all upon such terms and conditions as the Board may determine.

5.02. Condemnation. If all or any part of the Common Area and Facilities is taken or threatened to be taken by eminent domain or by power in the nature of eminent domain (whether permanent or temporary), the Association shall be entitled to participate in the proceedings incident thereto. The expense of participation in such proceedings by the Association shall be a common expense to be paid out of Assessments. The Association is specifically authorized to obtain and to pay for such assistance from attorneys, appraisers, architects, engineers, expert witnesses and other persons as the Association, in its discretion, deems necessary or advisable to aid it in any matters relating to such proceedings. All damages or awards for any such taking shall be deposited with the Association. The Association, in addition to the general powers set out herein, shall have the sole authority to determine whether to contest or defend any such proceedings, to make any settlement with respect thereto or to convey such property to the condemning authority in lieu of condemnation.

## ARTICLE VI

### THE ASSOCIATION

6.01. Organization. The Declarant shall, at such time as Declarant deems appropriate, cause the formation and incorporation of the Association. The Association shall be a nonprofit corporation created for the purposes, charged with the duties, and vested with the powers prescribed by law or set forth in its Articles and Bylaws or in this Declaration. Neither the Articles nor Bylaws shall for any reason be amended or otherwise changed or interpreted so as to be inconsistent with this Declaration.

6.02. Membership. Any Person upon becoming an Owner shall automatically become a Member of the Association. Membership shall be appurtenant to and shall run with the ownership of the Lot which qualifies the Owner thereof for membership, and membership may not be severed from, or in any way transferred, pledged, mortgaged, or alienated except together with the title to the Lot.

6.03. Voting Rights. There shall be two classes of membership for purpose of voting on any Association matter. The Class A Members shall include each Owner (excluding Declarant) of a Lot within the Property and each such Owner shall have one (1) vote for each Lot owned. The Class B Member shall be Declarant, and Declarant shall have three (3) votes for each Lot owned by Declarant. The Class B Membership shall convert to a Class A Membership upon the earlier to occur of (i) Declarant owns less than twenty-five percent (25%) of the Property, or (ii) ten (10) years from the date of this Declaration.

6.04. Powers and Authority of the Association. The Association shall have the powers of a Texas nonprofit corporation, subject only to such limitations upon the exercise of such power as are expressly set forth in this Declaration. It shall further have the power to do and perform any and all acts which may be necessary or proper for or incidental to the exercise of any of the express powers granted to it by the laws of Texas or by this Declaration. Without in any way limiting the generality of the two preceding sentences, the Association and the Board, acting on behalf of the Association, shall have the power and authority at all times as follows:

- (A) Rules and Bylaws. To make, establish and promulgate, and in its discretion to amend or repeal and re-enact the Association Rules and Bylaws. The content of the Association Rules and Association Bylaws may be established by the Board, provided the same are not in conflict with this Declaration.
- (B) Insurance. To obtain and maintain in effect policies of insurance which, in the opinion of the Board, are reasonably necessary or appropriate to carry out the Association functions.
- (C) Records. To keep books and records of the Association's affairs.
- (D) Assessments. To levy assessments as provided in Article VIII below. An assessment is defined as that sum which must be levied in the manner and against the property set forth in Article VIII hereof in order to raise the total amount for which the levy in question is being made.
- (E) Right Of Entry and Enforcement. To enter at any time in an emergency or in a non-emergency, after twenty-four (24) hours written notice, without being liable to any Owner, upon any Lot and into any Improvement thereon, for the purpose of enforcing the Restrictions or for the purpose of maintaining or repairing any area, Improvement, or other facility to conform to the Restrictions, and the expense incurred by the Association in connection with the entry upon any Lot and the maintenance and repair work conducted thereon shall be a personal obligation of the Owner of the Lot entered upon, shall be a lien upon the Lot entered upon and the Improvements thereon, and shall be enforced in the same manner and to the same extent as provided in Article VIII hereof for regular and special assessments. The Association shall have the power and authority from time to time, in its own name and on its own behalf, or in the name of and on behalf of any Owner who consents thereto, to commence and maintain actions and suits to enforce, by mandatory injunction or otherwise, or to restrain and enjoin, any breach or threatened breach of the Restrictions. The Association is also authorized to settle claims, enforce liens, and take all such action as it may deem necessary or expedient to enforce the Restrictions; provided, however, that the Board shall never be authorized to expend any Association funds for the purpose of bringing suit against Declarant, its successors, or assigns.
- (F) Legal and Accounting Services. To retain and pay for legal and accounting services necessary or proper in the operation of the Association.

6.05. Common Area and Facilities. Subject to and in accordance with this Declaration, the Association, acting through the Board, shall have the following duties:

- (A) To accept, own, operate and maintain all Common Area and Facilities which may be conveyed or leased to it by Declarant, together with all Improvements of whatever kind and for whatever purpose which may be located in said areas; and to accept, own, operate and maintain all other property, real or personal, conveyed or leased to the Association by Declarant and to maintain in good repair and condition all lands, improvements and other Association property owned by or leased to the Association. Such maintenance shall include, but not be limited to, painting, mowing and removal of rubbish or debris of any kind.
- (B) To pay all real and personal property taxes and other taxes and Assessments levied upon or with respect to Common Area and Facilities or any other property owned by or leased to the Association to the extent that such taxes and Assessments are not levied directly upon the Members of the Association. The Association shall have all rights granted by law to contest the legality of the amount of such taxes and Assessments.
- (C) To take out and maintain current a policy of liability insurance coverage to cover accidental bodily injury and/or death caused by the use and enjoyment of the Common Area and Facilities. Such insurance shall be in an amount as the Board shall deem appropriate.



## ARTICLE VII

### ARCHITECTURAL COMMITTEE

7.01. Membership of Architectural Committee. The Architectural Committee shall consist of not more than three (3) voting Members ("Voting Members"), and such additional nonvoting Members serving in an advisory capacity ("Advisory Members") as the Voting Members deem appropriate. The following persons are hereby designated as the initial Voting Members of the Architectural Committee: Steve Herring, Bryan Rome and Terry E. Mitchell.

7.02. Action by Architectural Committee. Items presented to the Architectural Committee shall be decided by a majority vote of the Voting Members.

7.03. Advisory Members. The Voting Members may from time to time designate Advisory Members.

7.04. Term. Each Voting Member of the Architectural Committee shall hold office until such time as he has resigned or has been removed or his successor has been appointed, as provided herein. In the event of death or resignation of any Voting Member, the remaining Voting Member or Voting Members shall have full authority to act until a replacement Voting Member or Voting Members have been designated.

7.05. Appointment. Declarant, its successors or assigns, shall have the right to appoint and remove all Voting Members of the Architectural Committee so long as there is a Class B Membership. Declarant may assign this right to the Board at any time prior to the termination of the Class B Membership by written instrument. Thereafter, the Board shall have the right to appoint and remove all Voting Members of the Architectural Committee.

7.06. Adoption of Rules. The Architectural Committee may adopt such procedural and substantive rules, not in conflict with this Declaration, as it may deem necessary or proper for the performance of its duties, including but not limited to, a building code, a fire code, a housing code, and other similar codes as it may deem necessary and desirable.

7.07. Review of Proposed Construction. Whenever in this Declaration the approval of the Architectural Committee is required, it shall have the right to consider all of the Plans and Specifications for the Improvement or proposal in question and all other facts which, in its sole discretion, are relevant. Except as otherwise specifically provided herein, prior to the commencement of any construction of any Improvement on the Property or any portion thereof, the Plans and Specifications therefor shall be submitted to the Architectural Committee, and construction thereof may not commence unless and until the Architectural Committee has approved such Plans and Specifications in writing. The Architectural Committee shall consider and act upon any and all Plans and Specifications submitted for its approval pursuant to this Declaration, and perform such other duties assigned to it by this Declaration or as from time to time shall be assigned to it by the Board, including the inspection of construction in progress to assure its conformance with Plans and Specifications approved by the Architectural Committee. The Architectural Committee may review Plans and Specifications submitted for its review and such other information as it deems proper. Until receipt by the Architectural Committee of any information or documents deemed necessary by the Architectural Committee, it may postpone review of any Plans and Specifications submitted for approval. No Improvement shall be allowed upon any Lot which would unreasonably obstruct the view from any other portion of the Property, and no Improvement shall be allowed on any Lot which is of such size or architectural design or involves the use of such landscaping, color schemes, exterior finishes, and materials and similar features as to be incompatible with development within the Property and the surrounding area. The Architectural Committee shall have the authority to disapprove any proposed Improvement based upon the restrictions set forth in the preceding sentence and the decision of the Architectural Committee shall be final and binding so long as it is made in good faith. The Architectural Committee shall not be responsible for reviewing any proposed Improvement, nor shall its approval of any Plans or Specifications be deemed approval thereof from the standpoint of structural safety, engineering soundness, or conformance with building or other codes.

7.08. Variance. The Architectural Committee may grant variances from compliance with any of the provisions of this Declaration, when, in the opinion of the Architectural Committee, in its sole and absolute discretion, such variance will not impair or detract from the high quality development of the Property and such variance is justified due to unusual or aesthetic considerations or unusual circumstances. Anything herein to the contrary notwithstanding, the Architectural Committee is hereby authorized, at its sole discretion, to waive any requirements relating to garages (including size), carports, dwelling size, masonry requirements, fences and setbacks and such decision shall be binding on all Owners of Property encumbered by this Declaration. All variances must be evidenced by written instrument in recordable form, and must be signed by at least two (2) of the Voting Members of the Architectural Committee. The granting of such variance shall not operate to waive or amend any of the terms or provisions of the covenants and restrictions applicable to the Lots for any purpose except as to the particular property and the particular instance covered by the variance, and such variance shall not

7.09. Actions of the Architectural Committee. The Architectural Committee may, by resolution, unanimously adopted in writing, designate one or two of its members or an agent acting on its behalf to take any action or perform any duties for and on behalf of the Architectural Committee. In the absence of such designation, the vote of the majority of all of the members of the Architectural Committee taken without a meeting shall constitute an act of the Architectural Committee. Notwithstanding anything to the contrary, in the event the Architectural Committee fails to respond to a request for approval of Plans and Specifications within thirty (30) days of receipt of all required information, the Architectural Committee shall be deemed to have approved such Plans and Specifications.

7.11. Work in Progress. The Architectural Committee, at its option, may inspect all work in progress to insure compliance with approved Plans and Specifications.

7.13. Fees The Architectural Committee shall have the right to require a reasonable submission fee for each set of Plans and Specifications submitted for its review.

## FUNDS AND ASSESSMENTS

- (A) The Association may from time to time levy Assessments against each improved Lot. The level of Assessments shall be equal and uniform between all improved Lots. For purposes of this section, a lot shall not be considered to be "improved" until a house has been constructed thereon. No Assessments hereunder shall be levied against any unimproved Lots.
- (B) Where the obligation to pay an Assessment first arises after the commencement of the year or other period for which the Assessment was levied, the Assessment shall be prorated as of the date when said obligation first arose in proportion to the amount of the Assessment year or other period remaining after said date.
- (C) Each unpaid Assessment, together with such interest thereon and costs of collection thereof as hereinafter provided, shall be the personal obligation of the Owner of the Lot against which the Assessment fell due, and shall become a vendor's lien against each such Lot and all improvements thereon. The Association may enforce payment of such Assessments in accordance with the provisions of this Article.

8.03. Regular Annual Assessments. Prior to the beginning of each fiscal year, the Board shall estimate the expenses to be incurred by the Association during such year in performing its functions under the Restrictions, which shall be limited to the costs incurred pursuant to the powers granted in Section 6.05 and the cost of enforcing the Restrictions, and a reasonable provision for contingencies and appropriate replacement reserves, less any expected income and any surplus from the prior year's fund. Assessments sufficient to pay such estimated net expenses shall then be levied as herein provided, and the level of Assessments set by the Board shall be final and binding so long as it is made in good faith. If the sums collected prove inadequate for any reason, including nonpayment of any individual Assessment, the Association may at any time and from time to time levy further Assessments in the same manner as aforesaid. All such regular Assessments shall be due and payable to the Association at the beginning of the fiscal year or during the fiscal year in equal monthly installments on or before the first day of each month, or in such other manner as the Board may designate in its sole and absolute discretion. In no event shall the regular annual Assessments per Lot for the year 1995 exceed the sum of \$120.00.







CERTIFICATION

This Amendment to the Declaration of Covenants, Conditions, and Restrictions for The Crossing at Carriage Hills, has been approved by owners entitled to cast at least ninety percent (90%) of the number of votes entitled to be cast pursuant to Section 8.03 of the Declaration.

THE CROSSING AT CARRIAGE HILLS  
HOMEOWNERS ASSOCIATION, INC.

By: Bryan Rome  
Bryan Rome, President

By: Terry E. Mitchell  
Terry E. Mitchell, Secretary

THE STATE OF TEXAS     §  
                                     §  
COUNTY OF TRAVIS     §

This instrument was acknowledged before me on July 31, 1995, by Terry E. Mitchell, Vice President of Milburn Investments, Inc., a Texas corporation on behalf of said corporation.

(SEAL) Deborah E. Mack  
Notary Public Signature

THE STATE OF TEXAS     §  
                                     §  
COUNTY OF TRAVIS     §

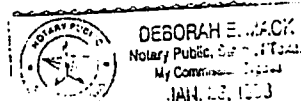

This instrument was acknowledged before me on July 31, 1995, by Bryan Rome, President of The Crossing at Carriage Hills Owners Association, Inc., a Texas corporation on behalf of said corporation.

(SEAL) Deborah E. Mack  
Notary Public Signature

THE STATE OF TEXAS     §  
                                     §  
COUNTY OF TRAVIS     §

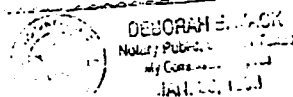

This instrument was acknowledged before me on July 31, 1995, by Terry E. Mitchell, Secretary of The Crossing at Carriage Hills Owners Association, Inc., a Texas corporation on behalf of said corporation.

(SEAL) Deborah E. Mack  
Notary Public Signature

AFTER RECORDING, RETURN TO:

Milburn Investments, Inc.  
11911 Burnet Road  
Austin, Texas 78758  
Attn: Legal Department

10 Return to Travis Title  
Attn: A.J.

Doc# 9532512  
# Pages: 14  
Date : 08-02-1995  
Time : 03:29:18 P.M.  
Filed & Recorded in  
Official Records  
of WILLIAMSON County, TX.  
ELAINE BIZZELL  
COUNTY CLERK  
Rec. \$ 35.00

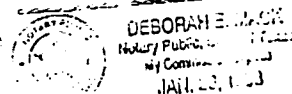

THIS is to certify that this document was FILED and  
RECORDED in the Official Public Records of  
Williamson County, Texas on the date and time  
stamped thereon.

Elaine Bizzell

DECLARATION OF  
COVENANTS, CONDITIONS, AND RESTRICTIONS  
THE CROSSING AT CARRIAGE HILLS, SECTION ONE

THE STATE OF TEXAS

§

KNOW ALL MEN BY THESE PRESENTS:

§

COUNTY OF WILLIAMSON

§

THAT WHEREAS, MILBURN INVESTMENTS, INC., a Texas corporation ("Declarant") is the sole owner of certain real property located in Williamson County, Texas, as more particularly described as The Crossing at Carriage Hills, Section One, a subdivision of record in Williamson County, Texas, according to the map or plat of record in Cabinet L, Slides 333-335, Plat Records of Williamson County, Texas (the "Property"); and

WHEREAS, Declarant desires to convey the Property subject to certain protective covenants, conditions, restrictions, liens, and charges hereinafter set forth; and

WHEREAS, Declarant desires to create and carry out a uniform plan for the improvement, development, and sale of the Property for the benefit of the present and future owners of the Property:

NOW, THEREFORE, it is hereby declared: (i) that all of the Property shall be held, sold, conveyed, and occupied subject to the following easements, restrictions, covenants, and conditions, which are for the purpose of protecting the value and desirability of, and which shall run with the Property and shall be binding on all parties having any right, title, or interest in or to the Property or any part thereof, their heirs, successors, and assigns, and shall inure to the benefit of each owner thereof; and (ii) that each contract or deed which may hereafter be executed with regard to the Property or any portion thereof shall conclusively be held to have been executed, delivered, and accepted subject to the following covenants, conditions, and restrictions regardless of whether or not the same are set out or referred to in said contract or deed.

ARTICLE I

DEFINITIONS

Unless the context otherwise specifies or requires, the following words and phrases when used in this Declaration shall have the meanings hereinafter specified:

1.01. Architectural Committee. "Architectural Committee" shall mean the committee created pursuant to these restrictions to review and approve plans for the construction of Improvements upon the Property.

1.02. Architectural Committee Rules. "Architectural Committee Rules" shall mean the rules and regulations adopted by the Architectural Committee, as the same are amended from time to time.

1.03. Articles. "Articles" shall mean the Articles of Incorporation of The Crossing at Carriage Hills Owners Association, Inc., which will be filed in the office of the Secretary of State of the State of Texas, as the same are from time to time amended.

1.04. Assessment. "Assessment" or "Assessments" shall mean assessment(s) levied by the Association under the terms and provisions of this Declaration.

1.05. Association. "Association" shall mean and refer to The Crossing at Carriage Hills Owners Association, Inc., a Texas non-profit corporation created or to be created pursuant to the Articles.

1.06. Association Rules. "Association Rules" shall mean the rules and regulations adopted by the Board as the same may be amended from time to time.

1.07. Board. "Board" shall mean the Board of Directors of the Association.

1.08. Bylaws. "Bylaws" shall mean the Bylaws of the Association which may be adopted by the Board, as the same are from time to time amended.

1.09. Common Area and Facilities. "Common Area and Facilities" shall mean Lots and other properties designated by Declarant and conveyed to the Association along with any areas within public right-of-ways or easements that the Board deems necessary or appropriate to maintain for the common benefit of the Owners. Common Area and Facilities shall also include any easement rights and proportionate share of all expenses attributable to the Property for the maintenance of the Carriage Hills

Entryway, pursuant to that certain Carriage Hills Entryway Easement and Maintenance Agreement dated May 17th, 1993, of record in Volume 2395, Page 89, Official Records of Williamson County, Texas. Common Area and Facilities may be designated by Declarant and dedicated or otherwise conveyed to the Association from time to time and at any time. If and at the time Declarant annexes additional real property to the Property in accordance with Section 2.02 hereof, additional Common Area and Facilities may be designated.

The Common Area and Facilities to be owned by the Association at the time of conveyance of the first Lot is described as follows: approximately four acres of park land located on Lot 1, Block E of the Subdivision and monumentation thereon, if any, landscaped right-of-ways throughout the Subdivision, a privacy fence along Lakeline Boulevard and the Subdivision's interest in the Carriage Hills Entryway.

1.10. Declarant. "Declarant" shall mean MILBURN INVESTMENTS, INC., its duly authorized representatives or their respective successors or assigns; provided that any assignment of the rights of MILBURN INVESTMENTS, INC., as Declarant must be expressly set forth in writing and the mere conveyance of a portion of the Property without written assignment of the rights of Declarant shall not be sufficient to constitute an assignment of the rights of Declarant hereunder.

1.11. Declaration. "Declaration" shall mean this instrument as it may be amended from time to time.

1.12. Improvement. "Improvement" shall mean every structure and all appurtenances thereto of every type and kind, including but not limited to, buildings, outbuildings, storage sheds, patios, tennis courts, swimming pools, garages, storage buildings, fences, screening walls, retaining walls, stairs, decks, landscaping, poles, signs, exterior air conditioning, water softener fixtures or equipment, and poles, pumps, wells, tanks, reservoirs, pipes, lines, meters, antennas, towers, and other facilities used in connection with water, sewer, gas, electric, telephone, regular or cable television, or other utilities.

1.13. Lot. "Lot" or "Lots" shall mean any parcel or parcels of land within the Property shown as a subdivided lot on the Plat of the Subdivision, together with all Improvements located thereon.

1.14. Member. "Member" or "Members" shall mean any person(s), entity or entities holding membership rights in the Association.

1.15. Mortgage. "Mortgage" or "Mortgages" shall mean any mortgage(s) or deed(s) of trust covering any portion of the Property given to secure the payment of a debt.

1.16. Mortgagee. "Mortgagee" or "Mortgagees" shall mean the holder or holders of any Mortgage or Mortgages.

1.17. Owner. "Owner" or "Owners" shall mean the person(s), entity or entities, including Declarant, holding a fee simple interest in any portion of the Property, but shall not include the Mortgagee of a Mortgage.

1.18. Person. "Person" or "Persons" shall mean any individual(s), entity or entities having the legal right to hold title to real property.

1.19. Plans and Specifications. "Plans and Specifications" shall mean any and all documents designed to guide or control the construction or erection of any Improvement, including but not limited to, those indicating location, size, shape, configuration, materials, site plans, excavation and grading plans, foundation plans, drainage plans, landscaping and fencing plans, elevation drawings, floor plans, specifications on all building products and construction techniques, samples of exterior colors, plans for utility services, and all other documentation or information relevant to such Improvement.

1.20. Plat. "Plat" shall mean the subdivision plat of The Crossing at Carriage Hills, Section One, a subdivision of record in Cabinet L, Slides 333-335, Plat Records of Williamson County, Texas, as the same may be amended from time to time.

1.21. The Restrictions. The "Restrictions" shall mean this Declaration, as the same may be amended from time to time, together with the Architectural Committee Rules, the Association Rules, and the Articles and Bylaws.

1.22. Subdivision. "Subdivision" shall mean The Crossing at Carriage Hills, Section One, a subdivision in Williamson County, Texas, according to the Plat.



DEVELOPMENT OF THE PROPERTY

2.01. Development by Declarant. Declarant may divide or subdivide the Property into several areas, develop some of the Property, and, at Declarant's option, sell any portion of the Property free of these restrictions.

2.02. Addition of Land. Declarant may, at any time and from time to time, add land from within an approximately 98.73 acre area, bounded by the east side of the Subdivision, Cedar Crest Drive, Bagdad Road and FM 1431, to the Property, in accordance with a staged development plan approved by the Veterans Administration ("VA") and the Federal Housing Administration ("FHA"). Upon such addition, this Declaration and the covenants, conditions, restrictions, and obligations set forth herein shall apply to the added land, and the rights, privileges, duties, and liabilities of the persons subject to this Declaration shall be the same with respect to the added land as with respect to the lands originally covered by this Declaration. In order to add lands to the Property hereunder, Declarant shall be required only to record in the Official Property Records of Williamson County, Texas, a notice of addition of land containing the following provisions:

- (A) A reference to this Declaration, which reference shall state the book and page numbers of the Williamson County Official Records wherein this Declaration is recorded;
- (B) A statement that the provisions of this Declaration shall apply to the added land; and
- (C) A legal description of the added land.

Declarant shall submit a written request for approval of any annexation of land not included in the staged development plan previously approved by VA/FHA to the FHA and the VA accompanied by a copy of the Declaration of Annexation. If neither FHA nor VA notifies Declarant of objections to the annexation within fifteen (15) days of the date of Declarant's request for approval, such approval shall be deemed to have been granted.

Notwithstanding anything contained herein to the contrary, Declarant shall not be permitted to add land to this Declaration without the consent of two-thirds of the Owners entitled to vote pursuant Section 6.03 hereof (exclusive of Declarant) after the expiration of ten (10) years from the date of this Declaration.

## ARTICLE III

GENERAL RESTRICTIONS

All of the Property shall be owned, held, encumbered, leased, used, occupied, and enjoyed subject to the following limitations and restrictions:

3.01. Subdividing. No Lot shall be further divided or subdivided, nor may any easements or other interests therein less than the whole be conveyed by the Owner thereof without the prior written approval of the Architectural Committee; provided, however, that when Declarant is the Owner thereof, Declarant may further divide and subdivide any Lot and convey any easements or other interests less than the whole, all without the approval of the Architectural Committee.

3.02. Hazardous Activities. No activities shall be conducted on the Property and no Improvements constructed on the Property which are or might be unsafe or hazardous to any person or property. Without limiting the generality of the foregoing, no firearms or fireworks shall be discharged upon the Property, no open fires shall be lighted or permitted except within safe and well-designed interior fireplaces, or in contained barbecue units while attended and in use for cooking purposes.

3.03. Insurance Rates. Nothing shall be done or kept on the Property which would increase the rate of insurance or cause the cancellation of insurance on any Lot or any of the Improvements located thereon.

3.04. Mining and Drilling. No portion of the Property shall be used for the purpose of mining, quarrying, drilling, boring, or exploring for or removing oil, gas, or other hydrocarbons, minerals of any kind, rocks, stones, sand, gravel, aggregate, or earth.

3.05. Noise. No exterior speakers, horns, whistles, bells, or other sound devices (other than security devices used exclusively for security purposes) shall be located, used, or placed on any of the Property. No noise or other nuisance shall be permitted to exist or operate upon any portion of the Property so as to be offensive or detrimental to any other portion of the Property or to its occupants.

3.06. Animals - Household Pets. No animals, including pigs, hogs, swine, poultry, fowl, wild animals, horses, cattle, sheep, goats, or any other type of animal not considered to be a domestic household pet within the ordinary meaning and interpretation of such words may be kept, maintained, or cared for on the Property. No Owner may keep on such Owner's Lot more than four (4) cats and dogs, in the aggregate, not more than two (2) of which may be dogs. No animal shall be allowed to make an unreasonable amount of noise, or to become a nuisance, and no domestic pets will be allowed on the Property other than on the Lot of its Owner unless confined to a leash. No animal may be stabled, maintained, kept, cared for, or boarded for hire or remuneration on the Property, and no kennels or breeding operation will be allowed. No animal shall be allowed to run at large, and all animals shall be kept within enclosed areas which must be clean, sanitary, and reasonably free of refuse, insects, and waste at all times. Such enclosed area shall be constructed in accordance with plans approved by the Architectural Committee, shall be of reasonable design and construction to adequately contain such animals in accordance with the provisions hereof, and shall be screened so as not to be visible from any other portion of the Property.

3.07. Rubbish and Debris. No rubbish or debris of any kind shall be placed or permitted to accumulate upon the Property, and no odors shall be permitted to arise therefrom so as to render the Property or any portion thereof unsanitary, unsightly, offensive, or detrimental to any other property or to its occupants. Refuse, garbage, and trash shall be kept at all times in covered containers, and such containers shall be kept within enclosed structures or appropriately screened from view. Each Owner shall contract with an independent disposal service to collect all garbage or other wastes, if such service is not provided by a governmental entity.

3.08. Maintenance. Each Owner shall keep all shrubs, trees, grass, and plantings of every kind on such Owner's Lot cultivated, pruned, free of trash, and other unsightly material. All Improvements upon any Lot shall at all times be kept in good condition and repair and adequately painted or otherwise maintained by the Owner of such Lot. Declarant, the Association, and the Architectural Committee shall have the right at any reasonable time to enter upon any Lot to replace, maintain, and cultivate shrubs, trees, grass, or other plantings as deemed necessary; to paint, repair, or otherwise maintain any Improvements in need thereof; and to charge the cost thereof to the Owner of the Lot in the same manner as provided for the Association in Section 6.04(E) hereof.

3.09. Antennae. No exterior radio or television antenna or aerial or satellite dish receiver shall be erected or maintained on any Lot. The foregoing notwithstanding, in the event the absolute prohibition of such antenna or receivers is invalidated or held to be unenforceable in any respect, then no exterior radio or television antenna, satellite dish or similar device shall be permitted to be erected or placed on any Lot unless the same is screened from view from adjoining Lots, streets and other portions of the Subdivision.

3.10. Signs. No sign of any kind shall be displayed to the public view on any Lot without the prior written approval of the Architectural Committee, except for (i) signs which are part of Declarant's overall marketing or construction plans or activities for the Property and (ii) one (1) sign of not more than five (5) square feet, advertising any property within the Subdivision for sale or rent. All merchandising, advertising and sales programming shall be subject to the approval of the Architectural Committee.

3.11. Tanks. The Architectural Committee shall have the right to approve the location of any tank used or proposed in connection with a single family residential structure, including tanks for storage of fuel, water, oil, or LPG, and including swimming pool filter tanks. No elevated tanks of any kind shall be erected, placed or permitted on any Lot. All tanks shall be screened so as not to be visible from any other portion of the Property.

3.12. Temporary Structures. No tent, shack, or other temporary building, improvement, or structure shall be placed upon the Property without the prior written approval of the Architectural Committee; provided, however, that temporary structures necessary for storage of tools and equipment, and for office space for architects, builders, and foremen during actual construction may be maintained with the prior approval of Declarant, approval to include the nature, size, duration, and location of such structure. Notwithstanding any provision in this Declaration to the contrary, an Owner shall be permitted, without Architectural Committee approval, to erect one (1) outbuilding on the Owner's Lot if (i) the surface area of the pad on which the outbuilding is placed is less than or equal to eighty (80) square feet, (ii) the height of the outbuilding, measured from the surface of the Lot to the highest portion of the outbuilding is less than or equal to six (6) feet, (iii) the outbuilding is constructed within an area completely enclosed by a privacy fence of not less than six (6) feet in height, (iv) the exterior of the outbuilding is constructed of the same or substantially similar materials as the exterior of any residence located on the Lot, and (v) the outbuilding is constructed within building setback lines in accordance with applicable building codes of the governmental entity having jurisdiction over the Property. The Architectural Committee shall be entitled to determine, in its sole and absolute discretion, whether an outbuilding constructed on any Lot complies with the foregoing requirements relating to size, height, fence enclosure and construction materials.

3.13. Unsanitary Articles: Vehicles. No article deemed to be unsightly by the Architectural Committee shall be permitted to remain on any Lot so as to be visible from adjoining property or from public or private thoroughfares. Without limiting the generality of the foregoing, trailers, graders, trucks

other than pickups, boats, tractors, campers, wagons, buses, motorcycles, motor scooters, all-terrain vehicles and garden maintenance equipment shall be kept at all times except when in actual use, in enclosed structures or screened from view and no repair or maintenance work shall be done on any of the foregoing, or on any automobile (other than minor emergency repairs), except in enclosed garages or other structures. Each single family residential structure constructed within the Property shall have sufficient garage space, as approved by the Architectural Committee, to house all vehicles to be kept on the Lot. Lot Owners shall not keep more than two (2) automobiles in such manner as to be visible from any other portion of the Property for any period in excess of seventy-two (72) hours. No automobiles or other above-mentioned articles or vehicles may be parked overnight on any roadway within the Property. Service areas, storage areas, compost piles and facilities for hanging, drying or airing clothing or household fabrics shall be appropriately screened from view, and no lumber, grass, plant waste, shrub or tree clippings, metals, bulk materials, scrap, refuse or trash shall be kept, stored, or allowed to accumulate on any portion of the Property except within enclosed structures or appropriately screened from view. No (i) racing vehicles, or (ii) other vehicles (including, without limitation, motorcycles or motor scooters) which are inoperable or do not have a current license tag shall be permitted to remain visible on any Lot or to be parked on any roadway within the Subdivision. No commercial vehicles larger than a standard three-quarter (3/4) ton pickup truck or standard two-axle passenger van shall be permitted to remain on any Lot or to be parked on any roadway within the Subdivision.

3.14. Mobile Homes, Travel Trailers and Recreational Vehicles. No mobile homes shall be parked or placed on any Lot or used as a residence, either temporary or permanent, at any time, and no motor homes, travel trailers or recreational vehicles shall be parked on or near any Lot so as to be visible from adjoining property or from public or private thoroughfares at any time.

3.15. Compliance with the Restrictions. Each Owner shall comply strictly with the provisions of the Restrictions as the same may be amended from time to time. Failure to comply with any of the Restrictions shall constitute a violation of this Declaration, and shall give rise to a cause of action to recover sums due for damages or injunctive relief or both, maintainable by the Architectural Control Committee, the Board on behalf of the Association, an aggrieved Owner, or, if applicable, the Municipal Utility District having jurisdiction over the Property.

3.16. Liability of Owners for Damage to Common Area and Facilities. No Owner shall in any way alter, modify, add to or otherwise perform any work upon the Common Area and Facilities without the prior written approval of the Board. Each Owner shall be liable to the Association for any and all damages to (i) the Common Area and Facilities, or (ii) any Improvements constructed on any Lot, the maintenance of which has been assumed by the Association, which damages were caused by the neglect, misuse or negligence of such Owner or Owner's family, or by any tenant or other occupant of such Owner's Lot, or any guest or invitee of such Owner. The full cost of all repairs of such damage shall be an Assessment against such Owner's Lot, secured by a lien against such Owner's Lot and collectable in the same manner as provided for in Section 8.06 hereof, including, but not limited to foreclosure of such lien.

3.17. No Warranty of Enforceability. While Declarant has no reason to believe that any of the restrictive covenants or other terms and provisions contained in this Article or elsewhere in this Declaration are or may be invalid or unenforceable for any reason or to any extent, Declarant makes no warranty or representation as to the present or future validity or enforceability of any such restrictive covenants, terms, or provisions. Any Owner acquiring a Lot in reliance on one or more of such restrictive covenants, terms, or provisions shall assume all risks of the validity and enforceability thereof and, by acquiring the Lot, agrees to hold Declarant harmless therefrom.

#### ARTICLE IV

##### USE AND CONSTRUCTION RESTRICTIONS

4.01. Approval for Construction. No Improvements shall be constructed upon any Lot without the prior written approval of the Architectural Committee.

4.02. Use. All Lots, unless dedicated to the Association as Common Area and Facilities, shall be improved and used solely for single family residential use, inclusive of an attached private garage for not more than three (3) cars, fencing and such other Improvements as are necessary or customarily incident to residential use.

4.03. Rentals. Nothing in this Declaration shall prevent the rental of any Lot and the Improvements thereon by the Owner thereof for residential purposes; provided that all rentals must be for terms of at least six (6) months.

4.04. Dwelling Height. No single family dwelling greater than two (2) stories in height may be constructed on any Lot without the prior written approval of the Architectural Committee.

4.05. Fences and Sidewalks. The design, construction materials, height and location of all fences shall be approved by the Architectural Committee. In no event shall any fence or wall be

erected, placed or altered on a lot nearer to the front street than the front wall of the single family dwelling which is located on the Lot and no hedge may be installed or maintained more than three (3) feet in front of the wall of the single family dwelling which is located on the Lot and closest to the front property line of the Lot. The Owner of each Lot shall construct, at its sole cost and expense and prior to occupying any improvement located on the Lot, a sidewalk, located and designed in conformance with the Plat, to the extent the Plat requires a sidewalk on such Owner's Lot. The provision in the foregoing sentence may not be amended or altered without the express written consent of the Planning Department of Cedar Park, Texas.

4.06. Dwelling Size; Building Materials. All single-story dwellings shall contain not less than nine hundred (900) square feet of enclosed living space, exclusive of porches (open or covered), decks, garages, and carports. All two-story dwellings shall contain not less than one thousand, one hundred (1,100) square feet of enclosed living space, exclusive of porches (open or covered), decks, garages, and carports. All building materials shall be approved by the Architectural Committee, and only new building materials (except for used brick) shall be used for constructing any Improvements. Exposed metal roof decks which reflect light in a glaring manner such as galvanized steel sheets are specifically prohibited. Other roofing materials may be used with the prior written consent of the Architectural Committee, which may specify a minimum quality or grade of materials. All projections from a dwelling or other structure, including but not limited to chimney flues, vents, gutters, downspouts, utility boxes, porches, railings and exterior stairways shall match the color of the surface from which they project, or shall be of a color approved by the Architectural Committee. No highly reflective finishes (other than glass, which may not be mirrored) shall be used on exterior surfaces (other than surfaces of hardware fixtures), including, without limitation, the exterior surfaces of any Improvements.

The masonry requirements for single and two-story dwellings shall be as follows:

One-Story Dwellings. The front exterior wall of all single family dwellings shall be constructed of masonry, exclusive of roofs, eaves, soffits, windows, doors, gables, garage doors and trim work.

Two-Story Dwellings. The front exterior wall of the first floor of all single family dwellings shall be constructed of masonry, exclusive of roofs, eaves, soffits, windows, doors, gables, garage doors and trim work.

4.07. Alteration or Removal of Improvements. Any construction, other than normal maintenance, which in any way alters the exterior appearance of any Improvement, or the removal of any Improvement shall be performed only with the prior written approval of the Architectural Committee.

4.08. Garbage Containers. The Architectural Committee shall have the right to specify a specific location on each Owner's Lot in which garbage containers must be placed for trash collection service.

4.09. Drainage. There shall be no interference with the established drainage patterns over any of the Property, except by Declarant, unless adequate provision is made for proper drainage and such provision is approved by the Architectural Committee.

4.10. Construction Activities. This Declaration shall not be construed so as to unreasonably interfere with or prevent normal construction activities during the construction of Improvements by an Owner (including Declarant) upon any Lot within the Property. Specifically, no such construction activities shall be deemed to constitute a nuisance or a violation of this Declaration by reason of noise, dust, presence of vehicles or construction machinery, posting of signs or similar activities, provided that such construction is pursued to completion with reasonable diligence and conforms to usual construction practices in the area. In the event that construction upon any Lot does not conform to usual practices in the area as determined by the Architectural Committee in its sole good faith judgment, the Architectural Committee shall have the authority to seek an injunction to stop such construction. In addition, if during the course of construction upon any Lot there is excessive accumulation of debris of any kind which would render the Lot or any portion thereof unsanitary, unsightly, offensive, or detrimental to it or any other portion of the Property, then the Architectural Committee may contract for or cause such debris to be removed, and the Owner of the Lot shall be liable for all expenses incurred in connection therewith.

4.11. Landscaping. The front yards of all Lots, from the front property line to the front wall of the house, shall be fully sodded with St. Augustine, Bermuda, Prairie Buffalo Grass or other sod approved by the Committee and at least two (2) trees shall be planted in the front yard of each Lot prior to the occupancy of the residence located on the Lot.

COMMON AREA AND FACILITIES

5.01. Common Area and Facilities. No land within any Common Area and Facilities shall be improved, used or occupied, except in such manner as shall have been approved by a two-thirds vote of each class of Members who are voting in person or by proxy at a meeting duly called for such purpose, with the same quorum as required for Special Assessments herein. Such required approval shall extend to the nature and type of use, occupancy and improvement. Access to any Common Area and Facilities may be limited to persons currently paying Assessments, fees and other charges, or otherwise conditioned or restricted, or made available to non-owners, all upon such terms and conditions as the Board may determine.

5.02. Condemnation. If all or any part of the Common Area and Facilities is taken or threatened to be taken by eminent domain or by power in the nature of eminent domain (whether permanent or temporary), the Association shall be entitled to participate in the proceedings incident thereto. The expense of participation in such proceedings by the Association shall be a common expense to be paid out of Assessments. The Association is specifically authorized to obtain and to pay for such assistance from attorneys, appraisers, architects, engineers, expert witnesses and other persons as the Association, in its discretion, deems necessary or advisable to aid it in any matters relating to such proceedings. All damages or awards for any such taking shall be deposited with the Association. The Association, in addition to the general powers set out herein, shall have the sole authority to determine whether to contest or defend any such proceedings, to make any settlement with respect thereto or to convey such property to the condemning authority in lieu of condemnation.

## ARTICLE VI

THE ASSOCIATION

6.01. Organization. The Declarant shall, at such time as Declarant deems appropriate, cause the formation and incorporation of the Association. The Association shall be a nonprofit corporation created for the purposes, charged with the duties, and vested with the powers prescribed by law or set forth in its Articles and Bylaws or in this Declaration. Neither the Articles nor Bylaws shall for any reason be amended or otherwise changed or interpreted so as to be inconsistent with this Declaration.

6.02. Membership. Any Person upon becoming an Owner shall automatically become a Member of the Association. Membership shall be appurtenant to and shall run with the ownership of the Lot which qualifies the Owner thereof for membership, and membership may not be severed from, or in any way transferred, pledged, mortgaged, or alienated except together with the title to the Lot.

6.03. Voting Rights. There shall be two classes of membership for purpose of voting on any Association matter. The Class A Members shall include each Owner (excluding Declarant) of a Lot within the Property and each such Owner shall have one (1) vote for each Lot owned. The Class B Member shall be Declarant, and Declarant shall have three (3) votes for each Lot owned by Declarant. The Class B Membership shall convert to a Class A Membership upon the earlier to occur of (i) Declarant owns less than twenty-five percent (25%) of the Property, or (ii) ten (10) years from the date of this Declaration.

6.04. Powers and Authority of the Association. The Association shall have the powers of a Texas nonprofit corporation, subject only to such limitations upon the exercise of such power as are expressly set forth in this Declaration. It shall further have the power to do and perform any and all acts which may be necessary or proper for or incidental to the exercise of any of the express powers granted to it by the laws of Texas or by this Declaration. Without in any way limiting the generality of the two preceding sentences, the Association and the Board, acting on behalf of the Association, shall have the power and authority at all times as follows:

- (A) Rules and Bylaws. To make, establish and promulgate, and in its discretion to amend or repeal and re-enact the Association Rules and Bylaws. The content of the Association Rules and Association Bylaws may be established by the Board, provided the same are not in conflict with this Declaration.
- (B) Insurance. To obtain and maintain in effect policies of insurance which, in the opinion of the Board, are reasonably necessary or appropriate to carry out the Association functions.
- (C) Records. To keep books and records of the Association's affairs.
- (D) Assessments. To levy assessments as provided in Article VIII below. An assessment is defined as that sum which must be levied in the manner and

against the property set forth in Article VIII hereof in order to raise the total amount for which the levy in question is being made.

- (E) Right Of Entry and Enforcement. To enter at any time in an emergency or in a non-emergency, after twenty-four (24) hours written notice, without being liable to any Owner, upon any Lot and into any Improvement thereon, for the purpose of enforcing the Restrictions or for the purpose of maintaining or repairing any area, Improvement, or other facility to conform to the Restrictions, and the expense incurred by the Association in connection with the entry upon any Lot and the maintenance and repair work conducted thereon shall be a personal obligation of the Owner of the Lot entered upon, shall be a lien upon the Lot entered upon and the Improvements thereon, and shall be enforced in the same manner and to the same extent as provided in Article VIII hereof for regular and special assessments. The Association shall have the power and authority from time to time, in its own name and on its own behalf, or in the name of and on behalf of any Owner who consents thereto, to commence and maintain actions and suits to enforce, by mandatory injunction or otherwise, or to restrain and enjoin, any breach or threatened breach of the Restrictions. The Association is also authorized to settle claims, enforce liens, and take all such action as it may deem necessary or expedient to enforce the Restrictions; provided, however, that the Board shall never be authorized to expend any Association funds for the purpose of bringing suit against Declarant, its successors, or assigns.
- (F) Legal and Accounting Services. To retain and pay for legal and accounting services necessary or proper in the operation of the Association.

6.05. Common Area and Facilities. Subject to and in accordance with this Declaration, the Association, acting through the Board, shall have the following duties:

- (A) To accept, own, operate and maintain all Common Area and Facilities which may be conveyed or leased to it by Declarant, together with all Improvements of whatever kind and for whatever purpose which may be located in said areas; and to accept, own, operate and maintain all other property, real or personal, conveyed or leased to the Association by Declarant and to maintain in good repair and condition all lands, improvements and other Association property owned by or leased to the Association. Such maintenance shall include, but not be limited to, painting, mowing and removal of rubbish or debris of any kind.
- (B) To pay all real and personal property taxes and other taxes and Assessments levied upon or with respect to Common Area and Facilities or any other property owned by or leased to the Association to the extent that such taxes and Assessments are not levied directly upon the Members of the Association. The Association shall have all rights granted by law to contest the legality of the amount of such taxes and Assessments.
- (C) To take out and maintain current a policy of liability insurance coverage to cover accidental bodily injury and/or death caused by the use and enjoyment of the Common Area and Facilities. Such insurance shall be in an amount as the Board shall deem appropriate.

## ARTICLE VII

### ARCHITECTURAL COMMITTEE

7.01. Membership of Architectural Committee. The Architectural Committee shall consist of not more than three (3) voting Members ("Voting Members"), and such additional nonvoting Members serving in an advisory capacity ("Advisory Members") as the Voting Members deem appropriate. The following persons are hereby designated as the initial Voting Members of the Architectural Committee: Steve Herring, Bryan Rome and Terry E. Mitchell.

7.02. Action by Architectural Committee. Items presented to the Architectural Committee shall be decided by a majority vote of the Voting Members.

7.03. Advisory Members. The Voting Members may from time to time designate Advisory Members.

7.04. Term. Each Voting Member of the Architectural Committee shall hold office until such time as he has resigned or has been removed or his successor has been appointed, as provided herein. In the event of death or resignation of any Voting Member, the remaining Voting Member or Voting

Members shall have full authority to act until a replacement Voting Member or Voting Members have been designated.

7.05. Appointment. Declarant, its successors or assigns, shall have the right to appoint and remove all Voting Members of the Architectural Committee so long as there is a Class B Membership. Declarant may assign this right to the Board at any time prior to the termination of the Class B Membership by written instrument. Thereafter, the Board shall have the right to appoint and remove all Voting Members of the Architectural Committee.

7.06. Adoption of Rules. The Architectural Committee may adopt such procedural and substantive rules, not in conflict with this Declaration, as it may deem necessary or proper for the performance of its duties, including but not limited to, a building code, a fire code, a housing code, and other similar codes as it may deem necessary and desirable.

7.07. Review of Proposed Construction. Whenever in this Declaration the approval of the Architectural Committee is required, it shall have the right to consider all of the Plans and Specifications for the Improvement or proposal in question and all other facts which, in its sole discretion, are relevant. Except as otherwise specifically provided herein, prior to the commencement of any construction of any Improvement on the Property or any portion thereof, the Plans and Specifications therefor shall be submitted to the Architectural Committee, and construction thereof may not commence unless and until the Architectural Committee has approved such Plans and Specifications in writing. The Architectural Committee shall consider and act upon any and all Plans and Specifications submitted for its approval pursuant to this Declaration, and perform such other duties assigned to it by this Declaration or as from time to time shall be assigned to it by the Board, including the inspection of construction in progress to assure its conformance with Plans and Specifications approved by the Architectural Committee. The Architectural Committee may review Plans and Specifications submitted for its review and such other information as it deems proper. Until receipt by the Architectural Committee of any information or documents deemed necessary by the Architectural Committee, it may postpone review of any Plans and Specifications submitted for approval. No Improvement shall be allowed upon any Lot which would unreasonably obstruct the view from any other portion of the Property, and no Improvement shall be allowed on any Lot which is of such size or architectural design or involves the use of such landscaping, color schemes, exterior finishes, and materials and similar features as to be incompatible with development within the Property and the surrounding area. The Architectural Committee shall have the authority to disapprove any proposed Improvement based upon the restrictions set forth in the preceding sentence and the decision of the Architectural Committee shall be final and binding so long as it is made in good faith. The Architectural Committee shall not be responsible for reviewing any proposed Improvement, nor shall its approval of any Plans or Specifications be deemed approval thereof from the standpoint of structural safety, engineering soundness, or conformance with building or other codes.

7.08. Variance. The Architectural Committee may grant variances from compliance with any of the provisions of this Declaration, when, in the opinion of the Architectural Committee, in its sole and absolute discretion, such variance will not impair or detract from the high quality development of the Property and such variance is justified due to unusual or aesthetic considerations or unusual circumstances. Anything herein to the contrary notwithstanding, the Architectural Committee is hereby authorized, at its sole discretion, to waive any requirements relating to garages (including size), carports, dwelling size, masonry requirements, fences and setbacks and such decision shall be binding on all Owners of Property encumbered by this Declaration. All variances must be evidenced by written instrument in recordable form, and must be signed by at least two (2) of the Voting Members of the Architectural Committee. The granting of such variance shall not operate to waive or amend any of the terms or provisions of the covenants and restrictions applicable to the Lots for any purpose except as to the particular property and the particular instance covered by the variance, and such variance shall not be considered to establish a precedent or future waiver, modification or amendment of the terms and provisions hereof.

7.09. Actions of the Architectural Committee. The Architectural Committee may, by resolution, unanimously adopted in writing, designate one or two of its members or an agent acting on its behalf to take any action or perform any duties for and on behalf of the Architectural Committee. In the absence of such designation, the vote of the majority of all of the members of the Architectural Committee taken without a meeting shall constitute an act of the Architectural Committee. Notwithstanding anything to the contrary, in the event the Architectural Committee fails to respond to a request for approval of Plans and Specifications within thirty (30) days of receipt of all required information, the Architectural Committee shall be deemed to have approved such Plans and Specifications.

7.10. No Waiver of Future Approvals. The approval or consent of the Architectural Committee to any Plans or Specifications for any work done or proposed or in connection with any other matter requiring the approval or consent of the Architectural Committee shall not be deemed to constitute a waiver of any right to withhold approval or consent as to any Plans and Specifications, or other matter whatever, subsequently or additionally submitted for approval or consent by the same or a different person.

7.11. Work in Progress. The Architectural Committee, at its option, may inspect all work in progress to insure compliance with approved Plans and Specifications.

7.12. Address. Plans and Specifications shall be submitted to the Architectural Committee at 11911 Burnet Road, Austin, Texas 78758, Attn: Steve Herring, or such other address as may be designated from time to time.

7.13. Fees. The Architectural Committee shall have the right to require a reasonable submission fee for each set of Plans and Specifications submitted for its review.

## ARTICLE VIII

### FUNDS AND ASSESSMENTS

#### 8.01. Assessments.

- (A) The Association may from time to time levy Assessments against each improved Lot. The level of Assessments shall be equal and uniform between all improved Lots. For purposes of this section, a lot shall not be considered to be "improved" until a house has been constructed thereon. No Assessments hereunder shall be levied against any unimproved Lots.
- (B) Where the obligation to pay an Assessment first arises after the commencement of the year or other period for which the Assessment was levied, the Assessment shall be prorated as of the date when said obligation first arose in proportion to the amount of the Assessment year or other period remaining after said date.
- (C) Each unpaid Assessment, together with such interest thereon and costs of collection thereof as hereinafter provided, shall be the personal obligation of the Owner of the Lot against which the Assessment fell due, and shall become a vendor's lien against each such Lot and all Improvements thereon. The Association may enforce payment of such Assessments in accordance with the provisions of this Article.

8.02. Maintenance Fund. The Board shall establish a maintenance fund into which shall be deposited all monies paid to the Association and from which disbursements shall be made in performing the functions of the Association under this Declaration. The funds of the Association must be used solely for purposes authorized by this Declaration, as it may from time to time be amended.

8.03. Regular Annual Assessments. Prior to the beginning of each fiscal year, the Board shall estimate the expenses to be incurred by the Association during such year in performing its functions under the Restrictions, which shall be limited to the costs incurred pursuant to the powers granted in Section 6.05 and the cost of enforcing the Restrictions, and a reasonable provision for contingencies and appropriate replacement reserves, less any expected income and any surplus from the prior year's fund. Assessments sufficient to pay such estimated net expenses shall then be levied as herein provided, and the level of Assessments set by the Board shall be final and binding so long as it is made in good faith. If the sums collected prove inadequate for any reason, including nonpayment of any individual Assessment, the Association may at any time and from time to time levy further Assessments in the same manner as aforesaid. All such regular Assessments shall be due and payable to the Association at the beginning of the fiscal year or during the fiscal year in equal monthly installments on or before the first day of each month, or in such other manner as the Board may designate in its sole and absolute discretion. In no event shall the regular annual Assessments per Lot for the year 1995 exceed the sum of \$120.00. Thereafter, at the Board's sole and absolute discretion, the maximum regular annual Assessments per Lot permitted hereunder may be increased by no more than five percent (5%) per year, unless approved by at least two-thirds of each class of Members who are voting in person or by proxy at a meeting duly called for such purpose, with the same quorum as required for Special Assessments herein.

Notwithstanding the foregoing provisions of this Section 8.03 and the provisions of Section 8.04, the Board may, in its sole and absolute discretion, approve a one time, permanent increase of \$5.00 per month, or \$60.00 per year, to the then maximum regular annual Assessments per Lot, provided Declarant or other party constructs on the park land known as Lot 1, Block E, The Crossing At Camage Hills, Section One, a pool and related amenities at no charge to the Association and/or Owners, other than Declarant. The provisions of Section 8.03 and 8.04 shall otherwise apply to such Assessments.

8.04. Special Assessments. In addition to the regular annual Assessments provided for above, the Board may levy special Assessments to enable the Board to carry out the mandatory functions of the Association under the Restrictions, upon the approval of at least two-thirds of the Members at a meeting called for that purpose, by adequate notice, with at least sixty percent (60%) of the Members or their proxies present at said meeting. If sixty percent (60%) of the Members do not attend, a second meeting may be called with the same notice and the quorum needed for said second meeting shall be thirty percent (30%) of the Members or their proxies.



8.05. Owner's Personal Obligation for Payment of Assessments. The regular and Special Assessments provided for herein shall be the personal and individual debt of the Owner of the Lot covered by such Assessments. No Owner may exempt himself from liability for such Assessments. In the event of default in the payment of any such Assessment, the Owner of the Lot shall be obligated to pay interest at the rate of six percent (6%) per annum on the amount of the Assessment, from the due date thereof, together with all costs and expenses of collection, including reasonable attorneys' fees.

8.06. Assessment Lien and Foreclosure. All sums assessed in the manner provided in this Article but unpaid shall, together with interest as provided in Section 8.05 hereof and the cost of collection, including attorneys' fees as herein provided, thereupon become a continuing lien and charge on the Lot covered by such Assessment, which shall bind such Lot in the hands of the Owner, and such Owner's heirs, devisees, personal representatives, successors or assigns. The aforesaid lien shall be superior to all other liens and charges against the said Lot, except only for tax liens and all sums unpaid on a first Mortgage lien of record, securing in either instance sums borrowed for the improvement of the Lot in question. The Association shall have the power to subordinate the aforesaid Assessment lien to any other lien. Such power shall be entirely discretionary with the Board and such subordination must be signed by a duly authorized officer of the Association. To evidence the aforesaid Assessment lien, the Association may prepare a written notice of Assessment lien setting forth the amount of the unpaid indebtedness, the name of the Owner of the Lot covered by such lien and a description of the Lot. Such notice shall be signed by one of the officers of the Association and shall be recorded in the office of the County Clerk of Williamson County, Texas. Such lien for payment of Assessments shall attach with the priority above set forth from the date that such payment becomes delinquent and may be enforced by the foreclosure on the defaulting Owner's Lot by the Association in like manner as a mortgage on real property subsequent to the recording of a notice of Assessment lien as provided above, or the Association may institute suit against the Owner personally obligated to pay the Assessment and/or for foreclosure of the aforesaid lien judicially. In any foreclosure proceeding, whether judicial or not judicial, the Owner shall be required to pay the costs, expenses, and reasonable attorneys' fees incurred. The Association shall have the power to bid on the property at foreclosure or other legal sale and to acquire, hold, lease, mortgage, convey, or otherwise deal with the same. Upon the written request of any Mortgagee, the Association shall report to said Mortgagee any unpaid Assessments remaining unpaid for longer than thirty (30) days after the same are due.

## ARTICLE IX

### EASEMENTS

9.01. Reserved Easements. All dedications, limitations, restrictions, and reservations shown on the Plat and all grants and dedications of easements, rights-of-way, restrictions, and related rights, made prior to the Property becoming subject to this Declaration are incorporated herein by reference and made a part of this Declaration for all purposes as if fully set forth herein and shall be construed as being adopted in each and every contract, deed, or conveyance executed or to be executed by or on behalf of Declarant conveying any part of the Property. Declarant reserves the right to make changes in and additions to the said easements and for the purpose of most efficiently and economically developing the Property. Further, Declarant reserves the right, without the necessity of the joinder of any Owner or other Person, to grant, dedicate, reserve or otherwise create, at any time or from time to time, easements for public utility purposes (including without limitation, gas, water, electricity, telephone and drainage) in favor of any Person along any front, rear, or side boundary line of any Lot, which said easements shall have a maximum width of ten (10) feet (provided, however, that easements along side yard lot lines shall straddle such lot lines with five (5) feet on each of the adjoining Owner's Lots).

9.02. Installation and Maintenance. There is hereby created an easement upon, across, over, and under all of the Property for ingress and egress in connection with installing, replacing, repairing, and maintaining all utilities, including but not limited to, water, wastewater, gas, telephones, and electricity lines and appurtenances thereto. By virtue of this easement, it shall be expressly permissible for the utility companies and other entities supplying service to install and maintain pipes, wires, conduits, service line, or other utility facilities or appurtenances thereto, on, above, across and under the Property, within the public utility easements from time to time existing and from service lines situated within such easements to the point of service on or in any Improvement. Notwithstanding any provision contained in this section, no electrical lines, water lines, or other utilities or appurtenances thereto may be relocated on the Property until approved by Declarant or the Architectural Committee. The utility companies furnishing service shall have the right to remove all trees situated within the utility easements shown on the Plat, and to trim overhanging trees and shrubs located on portions of the Property abutting such easements.

9.03. Drainage Easements. Each Owner covenants to provide easements for drainage and water flow, as contours of land and the arrangement of Improvements approved by the Architectural Committee thereon, require. Each Owner further covenants not to disturb or displace any trees or other vegetation within the drainage easements as defined in this Declaration and shown on the Plat. There shall be no construction of Improvements, temporary or permanent, in any drainage easement, except as approved in writing by the Architectural Committee.

9.04. Surface Areas. The surface of easement areas for underground utility services may be used for planting of shrubbery, trees, lawns, or flowers. However, neither the Declarant nor any supplier of any utility service using any easement area shall be liable to any Owner or to the Association for any damage done by them or either of them, or their respective agents, employees, servants, or assigns, to any of the aforesaid vegetation as a result of any activity relating to the construction, maintenance, operation, or repair of any facility in any such easement area.

9.05. Common Area and Facilities. Each Owner shall have a non-exclusive easement for use and enjoyment in and to all Common Area and Facilities which shall be appurtenant to and shall pass with title to such Owner's Lot, subject to the following provisions:

- (A) Right of Association to suspend the Owner's voting rights and right to use the Common Area and Facilities for any period during which an Assessment against such Owner's Lot remains unpaid, and for any period during which the Owner is in violation of the rules and regulations of the Association;
- (B) The right of the Association to dedicate or transfer all or any part of the Common Area and Facilities to any public agency, authority or utility for such purposes and subject to such conditions as may be approved by a two-thirds vote of each class of Members who are voting in person or by proxy at a meeting duly called for such purpose, with the same quorum as required for Special Assessments herein;
- (C) The right of the Association to borrow money for the purpose of improving the Common Area and Facilities and, in furtherance thereof, mortgage the Common Area and Facilities, all in accordance with the Articles and Bylaws;
- (D) The right of the Association to promulgate reasonable rules and regulations regarding use of the Common Area and Facilities; and
- (E) The right of the Association to contract for services with third parties on such terms as the Association may determine.

## ARTICLE X

### MISCELLANEOUS

10.01. Term. This Declaration, including all of the covenants, conditions, and restrictions hereof, shall run until January 1, 2020, unless amended as herein provided. After January 1, 2020, this Declaration, including all such covenants, conditions, and restrictions shall be automatically extended for successive periods of ten (10) years each, unless amended or extinguished as set forth in Section 10.02 below.

10.02. Amendment/Extinguishment. This Declaration may be amended or extinguished by the recording in the Williamson County Official Records of an instrument executed and acknowledged by the President and Secretary of the Association, setting forth the amendment or extinguishment and certifying that such amendment or extinguishment has been approved by Owners entitled to cast at least ninety percent (90%) of the number of votes entitled to be cast pursuant to Section 6.03 hereof for the first twenty years from the date hereof, and by seventy-five percent (75%) of said Owners thereafter.

10.03. Notices. Any notice permitted or required to be given by this Declaration shall be in writing and may be delivered either by certified mail, return receipt requested, or personally delivered and a written receipt received therefor. If delivery is made by certified mail, it shall be deemed to have been delivered the date on which it was received by the person to whom such notice was addressed. Such address may be changed from time to time by notice in writing given by such person to the Association.

10.04. Interpretation. The provisions of this Declaration shall be liberally construed to effectuate the purposes of creating a uniform plan for the development and operation of the Property and of promoting and effectuating the fundamental concepts of the Property set forth in this Declaration. This Declaration shall be construed and governed under the laws of the State of Texas.

10.05. Exemption of Declarant. Notwithstanding any provision in this Declaration to the contrary, neither Declarant nor any of Declarant's activities shall in any way be subject to the control of or under the jurisdiction of the Architectural Committee. Without in any way limiting the generality of the preceding sentence, this Declaration shall not prevent or limit the right of Declarant to excavate and grade, to construct any and alter drainage patterns and facilities, to construct any and all other types of improvements, sales and leasing offices and similar facilities, and to post signs incidental to construction, sales, and leasing anywhere within the Property.

10.06. Nonliability of Architectural Committee and Board Members. Neither the Architectural Committee, nor any member thereof, nor the Board, nor any member thereof, shall be liable

to the Association or to any Owner or to any other person for any loss, damage, or injury arising out of their being in any way connected with the performance of the Architectural Committee's or the Board's respective duties under this Declaration unless due to the willful misconduct or bad faith of the Architectural Committee or its member or the Board or its member, as the case may be.

10.07. Assignment of Declarant. Notwithstanding any provision in this Declaration to the contrary, Declarant may assign, in whole or in part, any of its privileges, exemptions, rights, and duties under this Declaration to any other Person and may permit the participation, in whole or in part, by any other Person in any of its privileges, exemptions, rights, and duties hereunder.

10.08. Enforcement and Nonwaiver. Except as otherwise provided herein, any Owner at his own expense, the Board and/or the Municipal Utility District having jurisdiction over the Property shall have the right to enforce all of the provisions of the Restrictions. Such right of enforcement shall include both damages for, and injunctive relief against, the breach of any such provision. The failure to enforce any provision of the Restrictions at any time shall not constitute a waiver of the right thereafter to enforce any such provision or any other provision of said Restrictions. The Association shall have the right, when appropriate in its judgment, to claim or impose a lien upon any Lot or Improvement constructed thereon in order to enforce any right or effect compliance with this Declaration.

10.09. Construction. The provisions of the Restrictions shall be deemed independent and severable, and the invalidity or partial invalidity of any provision or portion thereof shall not affect the validity or enforceability of any other provision or portion thereof. Unless the context requires a contrary construction, the singular shall include the plural and the plural the singular, and the masculine, feminine or neuter shall each include the masculine, feminine and neuter. All captions and titles used in this Declaration are intended solely for convenience of reference and shall not enlarge, limit or otherwise effect that which is set forth in any of the paragraphs, sections or articles hereof.

IN WITNESS WHEREOF, Declarant has executed this Declaration to be effective on the 9th day of May, 1995.

DECLARANT:

MILBURN INVESTMENTS, INC., a Texas corporation

By: Terry E. Mitchell  
Terry E. Mitchell  
Vice President

THE STATE OF TEXAS §  
§  
COUNTY OF TRAVIS §

This instrument was acknowledged before me on MAY 9TH, 1995, by Terry E. Mitchell, Vice President of Milburn Investments, Inc., a Texas corporation on behalf of said corporation.

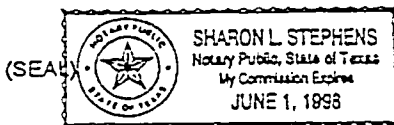

Sharon L. Stephens  
Notary Public Signature

AFTER RECORDING, RETURN TO:

① Milburn Investments, Inc.  
11911 Burnet Road  
Austin, Texas 78758  
Attn.: Legal Department

Doc# : 9518880  
Rec. \$ 33.00  
Date : 05-09-1995  
Time : 02:58:03 P.M.  
Filed & Recorded in  
Official Records  
of WILLIAMSON County, TX.  
ELAINE BIZZELL  
COUNTY CLERK

**FIRST NOTICE OF ADDITION OF LAND TO  
DECLARATION OF COVENANTS, CONDITIONS, AND RESTRICTIONS  
THE CROSSING AT CARRIAGE HILLS, SECTION ONE**

THE STATE OF TEXAS                   §  
   §     KNOW ALL MEN BY THESE PRESENTS:  
COUNTY OF WILLIAMSON           §

THAT WHEREAS, by instrument dated May 9, 1995, MILBURN INVESTMENTS, INC., a Texas corporation ("Declarant"), imposed a certain Declaration of Covenants, Conditions, and Restrictions ("Declaration") upon The Crossing at Carriage Hills, Section One, a subdivision of record in Williamson County, Texas, according to the map or plat of record in Cabinet L, Slides 333-335, Plat Records of Williamson County, Texas (the "Property");

WHEREAS, Declarant desires to add an additional tract of land within the 98.73 acre area to the Property which is presently encumbered by the Declaration, known as:

The Crossing at Carriage Hills Section Two, a subdivision in  
Williamson County, Texas, according to the map or plat of record in  
Cabinet L, Slides 336-338, Plat Records of Williamson County, Texas  
("Section Two");

WHEREAS, pursuant to Section 2.02 of the Declaration, Declarant may, at any time, and from time to time, add land as described in said Section.

WHEREAS, Declarant desires to add Section Two to the Declaration such that all land within Section Two shall be fully bound and governed by, and subject to, the Declaration as if Section Two had been originally bound by the Declaration.

NOW, THEREFORE, Declarant hereby (i) confirms that Section Two is a portion of the land described in Section 2.02 of the Declaration and (ii) declares that Section Two shall be held, sold, conveyed and occupied subject to the easements, restrictions, covenants, conditions, assessments, liens, charges and other terms (collectively, the "Restrictions") stated in the Declaration and such Restrictions shall run with the land of Section Two or any part thereof, and shall be binding upon all parties having any right, title or interest in and to Section Two or any part thereof, their heirs, successors and assigns and shall inure to the benefit of each owner thereof and to the Association (as defined in the Declaration) and (iii) that any deed, contract or other document purporting to convey any right, title or interest in or to Section Two, or any portion thereof shall be conclusively held to have been executed, delivered and accepted subject to the Restrictions regardless of whether the same are set out or referred to in said deed, contract or other document.

IN WITNESS WHEREOF, Declarant has executed this instrument to be effective on the 21st day of July, 1995.

DECLARANT:

MILBURN INVESTMENTS, INC., a Texas corporation

By: Terry E. Mitchell  
Terry E. Mitchell  
Vice President

THE STATE OF TEXAS                   §  
   §  
COUNTY OF TRAVIS                   §

This instrument was acknowledged before me on July 21<sup>st</sup>, 1995, by Terry E. Mitchell, Vice President of Milburn Investments, Inc., a Texas corporation on behalf of said corporation.

(SEAL)

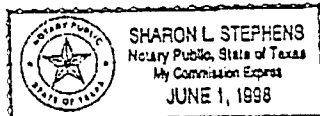

Sharon L. Stephens  
Notary Public Signature

AFTER RECORDING, RETURN TO:

Milburn Investments, Inc.  
11911 Burnet Road  
Austin, Texas 78758  
Attn.: Legal Department

① Return to  
Travis Title  
Attn: A.J.

Doc# : 9530895  
Rec. : 11.00  
Date : 07-25-1995  
Time : 12:03:20 P.M.  
Filed & Recorded in  
Official Records  
of WILLIAMSON County, TX.  
ELAINE BIZZELL  
COUNTY CLERK

OFFICE OF THE  
CLERK OF WILLIAMSON COUNTY

This is to certify that this document was FILED and  
RECORDED in the Official Public Records of  
Williamson County, Texas on the date and time  
stamped thereon.



*Elaine Bizzell*  
COUNTY CLERK  
WILLIAMSON COUNTY, TEXAS

SECOND NOTICE OF ADDITION OF LAND TO  
DECLARATION OF COVENANTS, CONDITIONS, AND RESTRICTIONS  
THE CROSSING AT CARRIAGE HILLS, SECTION ONE

THE STATE OF TEXAS                   §  
  §       KNOW ALL MEN BY THESE PRESENTS:  
COUNTY OF WILLIAMSON           §

THAT WHEREAS, by instrument dated May 9, 1995, MILBURN INVESTMENTS, INC., a Texas corporation ("Declarant"), imposed a certain Declaration of Covenants, Conditions, and Restrictions ("Declaration") upon The Crossing at Carriage Hills, Section One, a subdivision of record in Williamson County, Texas, according to the map or plat of record in Cabinet L, Slides 333-335, Plat Records of Williamson County, Texas (the "Property");

WHEREAS, pursuant to that certain First Notice of Addition of Land to Declaration of Covenants, Conditions and Restrictions, The Crossing at Carriage Hills, Section One, recorded in the Official Records of Williamson County, Texas (the "First Notice"), Declarant added that certain real property located in Williamson County, Texas, as more particularly described as The Crossing at Carriage Hills, Section Two, a subdivision of record in Williamson County, Texas, according to the map or plat of record in Cabinet L, Slides 338-338, Plat Records of Williamson County, Texas ("Section Two");

WHEREAS, Declarant amended and restated the Original Declaration in its entirety by the execution of an Amended and Restated Declaration of Covenants, Conditions, and Restrictions ("Amended Declaration") recorded in the Official Records of Williamson County, Texas;

WHEREAS, Declarant desires to add an additional tract of land within the 98.73 acre area to the Property which is presently encumbered by the Amended Declaration, known as:

The Crossing at Carriage Hills Section Three, a subdivision in Williamson County, Texas, according to the map or plat of record in Cabinet M, Slides 89-72, Plat Records of Williamson County, Texas ("Section Three");

WHEREAS, pursuant to Section 2.02 of the Amended Declaration, Declarant may, at any time, and from time to time, add land as described in said Section; and

WHEREAS, Declarant desires to add Section Three to the Amended Declaration such that all land within Section Three shall be fully bound and governed by, and subject to, the Amended Declaration as if Section Three had been originally bound by the Amended Declaration.

NOW, THEREFORE, Declarant hereby (i) as Owner of the Lots in Section Three, confirms and ratifies the terms and conditions stated in the Amended Declaration, (ii) confirms that Section Three is a portion of the land described in Section 2.02 of the Amended Declaration, (iii) declares that Section Three shall be held, sold, conveyed and occupied subject to the easements, restrictions, covenants, conditions, assessments, liens, charges and other terms (collectively, the "Restrictions") stated in the Amended Declaration and such Restrictions shall run with the land of Section Three or any part thereof, and shall be binding upon all parties having any right, title or interest in and to Section Three or any part thereof, their heirs, successors and assigns and shall inure to the benefit of each owner thereof and to the Association (as defined in the Amended Declaration) and (iv) that any deed, contract or other document purporting to convey any right, title or interest in or to Section Three, or any portion thereof shall be conclusively held to have been executed, delivered and accepted subject to the Restrictions regardless of whether the same are set out or referred to in said deed, contract or other document.

IN WITNESS WHEREOF, Declarant has executed this instrument to be effective on the 9th day of August, 1995.

DECLARANT:

MILBURN INVESTMENTS, INC., a Texas corporation

By: 

Terry E. Mitchell  
Vice President

THE STATE OF TEXAS §  
COUNTY OF TRAVIS §

This instrument was acknowledged before me on August 9, 1995, by Terry E. Mitchell, Vice President of Milburn Investments, Inc., a Texas corporation on behalf of said corporation.

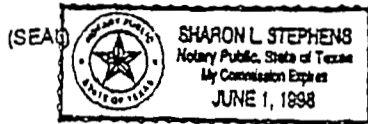

*Sharon L. Stephens*  
Notary Public Signature

AFTER RECORDING, RETURN TO:

Milburn Investments, Inc.  
11911 Burnet Road  
Austin, Texas 78758  
Attn.: Legal Department

Travis Title  
Attn: A.J.

THE STATE OF TEXAS  
COUNTY OF WILLIAMSON  
This is to certify that this document was FILED and  
RECORDED in the Official Public Records of  
Williamson County, Texas on the date and time  
stamped hereon.



*Elaine Bizzell*  
COUNTY CLERK  
WILLIAMSON COUNTY, TEXAS

Doc# 9534099  
# Pages: 2  
Date : 08-09-1995  
Time : 03:20:51 P.M.  
Filed & Recorded in  
Official Records  
of WILLIAMSON County, TX.  
ELAINE BIZZELL  
COUNTY CLERK  
Rec. \$ 11.00

(13) Travis Title

Attn: A.I.

THAT WHEREAS, by Instrument dated May 9, 1995, MILBURN INVESTMENTS, INC., a Texas corporation ("Declarant"), imposed a certain Declaration of Covenants, Conditions, and Restrictions ("Declaration") upon The Crossing at Carriage Hills, Section One, a subdivision of record in Williamson County, Texas, according to the map or plat of record in Cabinet L, Slides 333-335, Plat Records of Williamson County, Texas (the "Property");

WHEREAS, Declarant amended and restated the Original Declaration in its entirety by the execution of an Amended and Restated Declaration of Covenants, Conditions, and Restrictions ("Amended Declaration") recorded in Document Nos. 9532512 and 9532513 of the Official Records of Williamson County, Texas;

WHEREAS, Declarant desires to add an additional tract of land within the 98.73 acre area to the Property which is presently encumbered by the Amended Declaration, known as:

The Crossing at Carriage Hills Section Four, a subdivision in Williamson County, Texas, according to the map or plat of record in Cabinet M, Slides 47-50, Plat Records of Williamson County, Texas ("Section Four");

WHEREAS, pursuant to Section 2.02 of the Amended Declaration, Declarant may, at any time, and from time to time, add land as described in said Section; and

WHEREAS, Declarant desires to add Section Four to the Amended Declaration such that all land within Section Four shall be fully bound and governed by, and subject to, the Amended Declaration as if Section Four had been originally bound by the Amended Declaration,

NOW, THEREFORE, Declarant hereby (i) as Owner of the Lots in Section Four, confirms and ratifies the terms and conditions stated in the Amended Declaration, (ii) confirms that Section Four is a portion of the land described in Section 2.02 of the Amended Declaration, (iii) declares that Section Four shall be held, sold, conveyed and occupied subject to the easements, restrictions, covenants, conditions, assessments, liens, charges and other terms (collectively, the "Restrictions") stated in the Amended Declaration and such Restrictions shall run with the land of Section Four or any part thereof, and shall be binding upon all parties having any right, title or interest in and to Section Four or any part thereof, their heirs, successors and assigns and shall inure to the benefit of each owner thereof and to the Association (as defined in the Amended Declaration) and (iv) that any deed, contract or other document purporting to convey any right, title or interest in or to Section Four, or any portion thereof shall be conclusively held to have been executed, delivered and accepted subject to the Restrictions regardless of whether the same are set out or referred to in said deed, contract or other document.

-1-





**FOURTH NOTICE OF ADDITION OF LAND TO  
DECLARATION OF COVENANTS, CONDITIONS, AND RESTRICTIONS  
THE CROSSING AT CARRIAGE HILLS, SECTION ONE**

THE STATE OF TEXAS                   §  
   §       KNOW ALL MEN BY THESE PRESENTS:  
COUNTY OF WILLIAMSON           §

THAT WHEREAS, by instrument dated May 9, 1995, MILBURN INVESTMENTS, INC., a Texas corporation ("Declarant"), imposed a certain Declaration of Covenants, Conditions, and Restrictions ("Declaration") upon The Crossing at Carriage Hills, Section One, a subdivision of record in Williamson County, Texas, according to the map or plat of record in Cabinet L, Slides 333-335, Plat Records of Williamson County, Texas (the "Property");

WHEREAS, pursuant to that certain First Notice of Addition of Land to Declaration of Covenants, Conditions and Restrictions, The Crossing at Carriage Hills, Section One, recorded in Document No. 9530895 of the Official Records of Williamson County, Texas (the "First Notice"), Declarant added that certain real property located in Williamson County, Texas, as more particularly described as The Crossing at Carriage Hills, Section Two, a subdivision of record in Williamson County, Texas, according to the map or plat of record in Cabinet L Slides 338-338, Plat Records of Williamson County, Texas ("Section Two");

WHEREAS, Declarant amended and restated the Original Declaration in its entirety by the execution of an Amended and Restated Declaration of Covenants, Conditions, and Restrictions ("Amended Declaration") recorded in Document Nos. 9532512 and 9532513 of the Official Records of Williamson County, Texas;

WHEREAS, pursuant to that certain Second Notice of Addition of Land to Declaration of Covenants, Conditions and Restrictions, The Crossing at Carriage Hills, Section One, recorded in Document No. 9534099 of the Official Records of Williamson County, Texas (the "Second Notice"), Declarant added that certain real property located in Williamson County, Texas, as more particularly described as The Crossing at Carriage Hills, Section Three, a subdivision of record in Williamson County, Texas, according to the map or plat of record in Cabinet M, Slides 69-72, Plat Records of Williamson County, Texas ("Section Three");

WHEREAS, pursuant to that certain Third Notice of Addillon of Land to Declaration of Covenants, Conditions and Restrictions, The Crossing at Carriage Hills, Section One, recorded in Document No. 9607543 of the Official Records of Williamson County, Texas (the "Third Notice"), Declarant added that certain real property located in Williamson County, Texas, as more particularly described as The Crossing at Carriage Hills, Section Four, a subdivision of record in Williamson County, Texas, according to the map or plat of record in Cabinet M, Slides 47-50, Plat Records of Williamson County, Texas ("Section Four");

WHEREAS, Declarant desires to add an additional tract of land within the 98.73 acre area to the Property which is presently encumbered by the Amended Declaration, known as:

The Crossing at Carriage Hills Section Five, a subdivision in Williamson County, Texas, according to the map or plat of record in Cabinet M, Sildes 198-200, Plat Records of Williamson County, Texas ("Section Five");

WHEREAS, pursuant to Section 2.02 of the Amended Declaration, Declarant may, at any time, and from time to time, add land as described in said Section; and

WHEREAS, Declarant desires to add Section Five to the Amended Declaration such that all land within Section Five shall be fully bound and governed by, and subject to, the Amended Declaration as if Section Five had been originally bound by the Amended Declaration;

NOW, THEREFORE, Declarant hereby (i) as Owner of the Lots in Section Five, confirms and ratifies the terms and conditions stated in the Amended Declaration, (ii) confirms that Section Five is a portion of the land described in Section 2.02 of the Amended Declaration, (iii) declares that Section Five shall be held, sold, conveyed and occupied subject to the easements, restrictions, covenants, conditions, assessments, liens, charges and other terms (collectively, the "Restrictions") stated in the Amended Declaration and such Restrictions shall run with the land of Section Five or any part thereof, and shall be binding upon all parties having any right, title or interest in and to Section Five or any part thereof, their heirs, successors and assigns and shall inure to the benefit of each owner thereof and to the Association (as defined in the Amended Declaration) and (iv) that any deed, contract or other document purporting to convey any right, title or interest in or to Section Five, or any portion thereof shall be conclusively held to have been executed, delivered and accepted subject to the Restrictions regardless of whether the same are set out or referred to in said deed, contract or other document.

IN WITNESS WHEREOF, Declarant has executed this instrument to be effective on the 29th day of February, 1996.

DECLARANT:

MILBURN INVESTMENTS, INC., a Texas corporation

By:

Terry E. Mitchell  
Terry E. Mitchell  
Vice President

THE STATE OF TEXAS §

COUNTY OF TRAVIS §

This instrument was acknowledged before me on February 29, 1996, by Terry E. Mitchell, Vice President of Milburn Investments, Inc., a Texas corporation on behalf of said corporation.

(SEAL)

Deborah E. Mack  
Notary Public Signature

AFTER RECORDING, RETURN TO:

① Milburn Investments, Inc.  
11911 Burnet Road  
Austin, Texas 78758  
Attn.: Legal Department

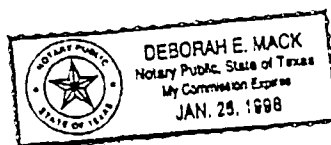

THE STATE OF TEXAS  
COUNTY OF WILLIAMSON  
This is to certify that this document was FILED and  
RECORDED in the Official Public Records of  
Williamson County Texas on the date and time  
stamped thereon.



Elaine Bizzell  
COUNTY CLERK  
WILLIAMSON COUNTY, TEXAS

Doc# 9610657  
# Pages: 2  
Date : 03-01-1996  
Time : 04:43:56 P.M.  
Filed & Recorded in  
Official Records  
of WILLIAMSON County, TX.  
ELAINE BIZZELL  
COUNTY CLERK  
Rec. \$ 11.00

**FIFTH NOTICE OF ADDITION OF LAND TO  
DECLARATION OF COVENANTS, CONDITIONS, AND RESTRICTIONS  
THE CROSSING AT CARRIAGE HILLS, SECTION ONE**

THE STATE OF TEXAS                   §  
  §       KNOW ALL MEN BY THESE PRESENTS:  
COUNTY OF WILLIAMSON           §

THAT WHEREAS, by instrument dated May 9, 1995, MILBURN INVESTMENTS, INC., a Texas corporation ("Declarant"), imposed a certain Declaration of Covenants, Conditions, and Restrictions ("Declaration") upon The Crossing at Carriage Hills, Section One, a subdivision of record in Williamson County, Texas, according to the map or plat of record in Cabinet L, Slides 333-335, Plat Records of Williamson County, Texas (the "Property");

WHEREAS, pursuant to that certain First Notice of Addition of Land to Declaration of Covenants, Conditions and Restrictions, The Crossing at Carriage Hills, Section One, recorded in Document No. 9530895 of the Official Records of Williamson County, Texas (the "First Notice"), Declarant added that certain real property located in Williamson County, Texas, as more particularly described as The Crossing at Carriage Hills, Section Two, a subdivision of record in Williamson County, Texas, according to the map or plat of record in Cabinet L, Slides 336-338, Plat Records of Williamson County, Texas ("Section Two");

WHEREAS, Declarant amended and restated the Original Declaration in its entirety by the execution of an Amended and Restated Declaration of Covenants, Conditions, and Restrictions ("Amended Declaration") recorded in Document Nos. 9532512 and 9532513 of the Official Records of Williamson County, Texas;

WHEREAS, pursuant to that certain Second Notice of Addition of Land to Declaration of Covenants, Conditions and Restrictions, The Crossing at Carriage Hills, Section One, recorded in Document No. 9534099 of the Official Records of Williamson County, Texas (the "Second Notice"), Declarant added that certain real property located in Williamson County, Texas, as more particularly described as The Crossing at Carriage Hills, Section Three, a subdivision of record in Williamson County, Texas, according to the map or plat of record in Cabinet M, Slides 69-72, Plat Records of Williamson County, Texas ("Section Three");

WHEREAS, pursuant to that certain Third Notice of Addition of Land to Declaration of Covenants, Conditions and Restrictions, The Crossing at Carriage Hills, Section One, recorded in Document No. 9607543 of the Official Records of Williamson County, Texas (the "Third Notice"), Declarant added that certain real property located in Williamson County, Texas, as more particularly described as The Crossing at Carriage Hills, Section Four, a subdivision of record in Williamson County, Texas, according to the map or plat of record in Cabinet M, Slides 47-50, Plat Records of Williamson County, Texas ("Section Four");

WHEREAS, pursuant to that certain Fourth Notice of Addition of Land to Declaration of Covenants, Conditions and Restrictions, The Crossing at Carriage Hills, Section One, recorded in Document No. 9610657 of the Official Records of Williamson County, Texas (the "Fourth Notice"), Declarant added that certain real property located in Williamson County, Texas, as more particularly described as The Crossing at Carriage Hills, Section Five, a subdivision of record in Williamson County, Texas, according to the map or plat of record in Cabinet M, Slides 198-200, Plat Records of Williamson County, Texas ("Section Five");

WHEREAS, Declarant desires to add two additional tracts of land within the 98.73 acre area to the Property which is presently encumbered by the Amended Declaration, known as:

Replat of The Crossing at Carriage Hills, Section Six, a subdivision in Williamson County, Texas, according to the map or plat of record in Cabinet M, Slides 335-338, Plat Records of Williamson County, Texas ("Section Six"); and

The Crossing at Carriage Hills, Section Seven, a subdivision in Williamson County, Texas, according to the map or plat of record in Cabinet N, Slides 19-22, Plat Records of Williamson County, Texas ("Section Seven");

WHEREAS, pursuant to Section 2.02 of the Amended Declaration, Declarant may, at any time, and from time to time, add land as described in said Section; and

WHEREAS, Declarant desires to add Section Six and Section Seven to the Amended Declaration such that all land within Section Six and Section Seven shall be fully bound and governed by, and subject to, the Amended Declaration as if Section Six and Section Seven had been originally bound by the Amended Declaration.

NOW, THEREFORE, Declarant hereby (i) as Owner of the Lots in Section Six and Section Seven, confirms and ratifies the terms and conditions stated in the Amended Declaration, (ii) confirms that Section Six and Section Seven are portions of the land described in Section 2.02 of the Amended Declaration, (iii) declares that Section Six and Section Seven shall be held, sold, conveyed and occupied subject to the easements, restrictions, covenants, conditions, assessments, liens, charges and other terms (collectively, the "Restrictions") stated in the Amended Declaration and such Restrictions shall run with the land of Section Six and Section Seven or any part thereof, and shall be binding upon all parties having any right, title or interest in and to Section Six and Section Seven or any part thereof, their heirs, successors and assigns, and shall inure to the benefit of each owner thereof and to the Association (as defined in the Amended Declaration) and (iv) that any deed, contract or other document purporting to convey any right, title or interest in or to Section Six and Section Seven, or any portion thereof shall be conclusively held to have been executed, delivered and accepted subject to the Restrictions regardless of whether the same are set out or referred to in said deed, contract or other document.

IN WITNESS WHEREOF, Declarant has executed this instrument to be effective on the 7th day of June, 1996.

DECLARANT:

MILBURN INVESTMENTS, INC., a Texas corporation

By: Terry E. Mitchell  
Terry E. Mitchell  
Vice President

THE STATE OF TEXAS     §  
                                     §  
COUNTY OF TRAVIS     §

This instrument was acknowledged before me on June 7, 1996, by Terry E. Mitchell, Vice President of Milburn Investments, Inc., a Texas corporation on behalf of said corporation.

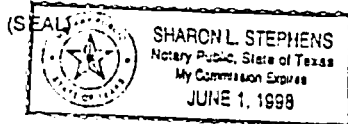

Sharon L. Stephens  
Notary Public Signature

AFTER RECORDING, RETURN TO:

Milburn Investments, Inc.  
11911 Burnet Road  
Austin, Texas 78758  
Attn.: Legal Department

TO: STATE OF TEXAS  
COUNTY OF WILLIAMSON  
to certify that this document was FILED and  
entered in the Official Public Records of  
County Texas on the date and time

Elaine Bizzell  
COUNTY CLERK  
WILLIAMSON COUNTY, TEXAS

Doc# 9629999  
# Pages: 2  
Date : 06-10-1996  
Time : 04:18:39 P.M.  
Filed & Recorded in  
Official Records  
of WILLIAMSON County, TX.  
ELAINE BIZZELL  
COUNTY CLERK  
Rec. \$ 11.00

**SIXTH NOTICE OF ADDITION OF LAND TO  
DECLARATION OF COVENANTS, CONDITIONS, AND RESTRICTIONS  
THE CROSSING AT CARRIAGE HILLS, SECTION ONE**

THE STATE OF TEXAS                   §  
   §  
COUNTY OF WILLIAMSON               §       KNOW ALL MEN BY THESE PRESENTS:

THAT WHEREAS, by instrument dated May 9, 1995, MILBURN INVESTMENTS, INC., a Texas corporation ("Declarant"), imposed a certain Declaration of Covenants, Conditions, and Restrictions ("Declaration") upon The Crossing at Carriage Hills, Section One, a subdivision of record in Williamson County, Texas, according to the map or plat of record in Cabinet L, Slides 333-335, Plat Records of Williamson County, Texas (the "Property");

WHEREAS, pursuant to that certain First Notice of Addition of Land to Declaration of Covenants, Conditions and Restrictions, The Crossing at Carriage Hills, Section One, recorded in Document No. 9530895 of the Official Records of Williamson County, Texas (the "First Notice"), Declarant added that certain real property located in Williamson County, Texas, as more particularly described as The Crossing at Carriage Hills, Section Two, a subdivision of record in Williamson County, Texas, according to the map or plat of record in Cabinet L, Slides 336-338, Plat Records of Williamson County, Texas ("Section Two");

WHEREAS, Declarant amended and restated the Original Declaration in its entirety by the execution of an Amended and Restated Declaration of Covenants, Conditions, and Restrictions ("Amended Declaration") recorded in Document Nos. 9532512 and 9532513 of the Official Records of Williamson County, Texas;

WHEREAS, pursuant to that certain Second Notice of Addition of Land to Declaration of Covenants, Conditions and Restrictions, The Crossing at Carriage Hills, Section One, recorded in Document No. 9534099 of the Official Records of Williamson County, Texas (the "Second Notice"), Declarant added that certain real property located in Williamson County, Texas, as more particularly described as The Crossing at Carriage Hills, Section Three, a subdivision of record in Williamson County, Texas, according to the map or plat of record in Cabinet M, Slides 69-72, Plat Records of Williamson County, Texas ("Section Three");

WHEREAS, pursuant to that certain Third Notice of Addition of Land to Declaration of Covenants, Conditions and Restrictions, The Crossing at Carriage Hills, Section One, recorded in Document No. 9607543 of the Official Records of Williamson County, Texas (the "Third Notice"), Declarant added that certain real property located in Williamson County, Texas, as more particularly described as The Crossing at Carriage Hills, Section Four, a subdivision of record in Williamson County, Texas, according to the map or plat of record in Cabinet M, Slides 47-50, Plat Records of Williamson County, Texas ("Section Four");

WHEREAS, pursuant to that certain Fourth Notice of Addition of Land to Declaration of Covenants, Conditions and Restrictions, The Crossing at Carriage Hills, Section One, recorded in Document No. 9610657 of the Official Records of Williamson County, Texas (the "Fourth Notice"). Declarant added that certain real property located in Williamson County, Texas, as more particularly described as The Crossing at Carriage Hills, Section Five, a subdivision of record in Williamson County, Texas, according to the map or plat of record in Cabinet M, Slides 198-200, Plat Records of Williamson County, Texas ("Section Five");

WHEREAS, pursuant to that certain Fifth Notice of Addition of Land to Declaration of Covenants, Conditions and Restrictions, The Crossing at Carriage Hills, Section One, recorded in Document No. 9629999 of the Official Records of Williamson County, Texas (the "Fifth Notice"), Declarant added that certain real property located in Williamson County, Texas, as more particularly described as (i) The Crossing at Carriage Hills, Section Six, a subdivision of record in Williamson County, Texas, according to the map or plat of record in Cabinet M, Slides 335-338, Plat Records of Williamson County, Texas ("Section Six") and (ii) The Crossing at Carriage Hills, Section Seven, a subdivision of record in Williamson County, Texas, according to the map or plat of record in Cabinet N, Slides 19-22, Plat Records of Williamson County, Texas ("Section Seven");

WHEREAS, Declarant desires to add two additional tracts of land within the 98.73 acre area to the Property which is presently encumbered by the Amended Declaration, known as:

The Crossing at Carriage Hills, Section Eight Amended, a subdivision in Williamson County, Texas, according to the map or plat of record in Cabinet N, Slides 144-147, Plat Records of Williamson County, Texas ("Section Eight"); and

The Crossing at Carriage Hills, Section Nine, a subdivision in Williamson County, Texas, according to the map or plat of record in Cabinet O, Slides 83-86, Plat Records of Williamson County, Texas ("Section Nine");

WHEREAS, pursuant to Section 2.02 of the Amended Declaration, Declarant may, at any time, and from time to time, add land as described in said Section; and

WHEREAS, Declarant desires to add Section Eight and Section Nine to the Amended Declaration such that all land within Section Eight and Section Nine shall be fully bound and governed by, and subject to, the Amended Declaration as if Section Eight and Section Nine had been originally bound by the Amended Declaration.

NOW, THEREFORE, Declarant hereby (i) confirms and ratifies the terms and conditions stated in the Amended Declaration, (ii) confirms that Section Eight and Section Nine are portions of the land described in Section 2.02 of the Amended Declaration, (iii) declares that Section Eight and Section Nine shall be held, sold, conveyed and occupied subject to the easements, restrictions, covenants, conditions, assessments, liens, charges and other terms (collectively, the "Restrictions") stated in the Amended Declaration and such Restrictions shall run with the land of Section Eight and Section Nine or any part thereof, and shall be binding upon all parties having any right, title or interest in and to Section Eight and Section Nine or any part thereof, their heirs, successors and assigns and shall inure to the benefit of each owner thereof and to the Association (as defined in the Amended Declaration) and (iv) that any deed, contract or other document purporting to convey any right, title or interest in or to Section Eight and Section Nine, or any portion thereof shall be conclusively held to have been executed, delivered and accepted subject to the Restrictions regardless of whether the same are set out or referred to in said deed, contract or other document.

IN WITNESS WHEREOF, Declarant has executed this instrument to be effective on the 26th day of February, 1997.

DECLARANT:

CONTINENTAL HOMES OF AUSTIN, L.P.,  
a Texas limited partnership

By: CHTEX of Austin, Inc.,  
a Delaware corporation, its sole general partner

By: Terry E. Mitchell  
Terry E. Mitchell  
Vice President

STATE OF TEXAS §  
COUNTY OF TRAVIS §

This instrument was acknowledged before me on the 26th day of February, 1997, by Terry E. Mitchell, Vice President of CHTEX of Austin, Inc., a Delaware corporation, sole general partner of Continental Homes of Austin, L.P., a Texas limited partnership, on behalf of said partnership.

Sharon L. Stephens  
Notary Public, State of Texas

AFTER RECORDING RETURN TO:  
Milburn Homes Legal Dept.  
4515 Seton Center Parkway #200  
Austin, Texas 78759

SHARON L. STEPHENS  
Notary Public, State of Texas  
My Commission Expires  
JUNE 1, 1998

THE STATE OF TEXAS  
COUNTY OF WILLIAMSON  
This is to certify that this document was FILED and  
RECORDED in the Official Public Records of  
WILLIAMSON County, Texas on the date and time  
indicated thereon.  
Elaine Bizzell  
COUNTY CLERK  
WILLIAMSON COUNTY TEXAS

Doc# 9708522  
# Pages: 2  
Date : 02-27-1997  
Time : 03:23:44 P.M.  
Filed & Recorded in  
Official Records  
of WILLIAMSON County, TX.  
ELAINE BIZZELL  
COUNTY CLERK  
Rec. \$ 11.00

## LANDSCAPE AND MAINTENANCE EASEMENT

THE STATE OF TEXAS

§  
§  
§

KNOW ALL MEN BY THESE PRESENTS:

COUNTY OF WILLIAMSON

That CONTINENTAL HOMES OF AUSTIN, L. P., a Texas limited partnership (hereinafter referred to as "Grantor"), acting herein by and through its duly authorized sole general partner, of Travis County, Texas, for and in consideration of the sum of Ten Dollars (\$10.00) and other good and valuable consideration, to Grantor in hand paid by Grantee, the receipt and sufficiency of which is hereby acknowledged and confessed, and for which no lien or encumbrance, expressed or implied, is retained, has this day GRANTED and CONVEYED and by these presents does GRANT and CONVEY unto THE CROSSING AT CARRIAGE HILLS OWNERS ASSOCIATION, INC., a Texas non-profit corporation, whose address is c/o Milburn Homes, 4515 Seton Center Parkway, #200, Austin, Texas 78759, Attn: Terry Mitchell (herein referred to as "Grantee"), an easement for the installation, maintenance, replacement, upgrade and repair of landscape improvements in, upon and across the following described land located in Williamson County Texas, to wit:

All that certain tract, piece or parcel of land, lying and being situated in the County of Williamson, State of Texas described in EXHIBIT "A" attached hereto and made a part hereof for all purposes (the "Easement Area").

TO HAVE AND TO HOLD the same perpetually unto Grantee and Grantee's successors and assigns, together with the privilege at any and all times to enter and have access to the Easement Area, or any part thereof, for the purpose of installing, maintaining, replacing, upgrading and repairing said landscape improvements.

Grantor, Grantee and their successors and assigns understand and agree that the portion of the Easement Area that lies between the rear fence constructed on Lots 1 through 6 shown on the map in EXHIBIT "A" attached hereto and the homes to be constructed on those lots is being granted for the purpose of allowing Grantee to maintain the fence constructed within the Easement Area. Grantor and its successors and assigns is responsible for mowing, trimming and maintaining any grass, landscaping or other ground cover in this area. Grantee and its successors and assigns is responsible for mowing, trimming and maintaining any grass, landscaping or other ground cover in the Easement Area between the exterior of the rear fence constructed on Lots 1 through 6 and Bagdad Road, as shown on the attached map in EXHIBIT "A" attached hereto.

EXECUTED this 4th day of September, 1997.

CONTINENTAL HOMES OF AUSTIN, L.P.  
a Texas limited partnership

By: CHTEX of Austin, Inc., a Delaware corporation  
its sole General Partner

By:

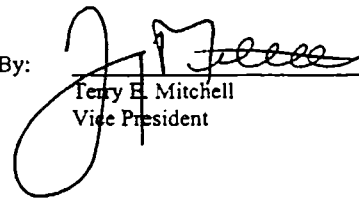
  
Terry E. Mitchell  
Vice President

THE STATE OF TEXAS

§  
§  
§

COUNTY OF TRAVIS

This instrument was acknowledged before me on this 4th day of September, 1997, by Terry E. Mitchell, Vice President of CHTEX of Austin, Inc., a Delaware corporation, sole general partner of Continental Homes of Austin, L. P., a Texas limited partnership, on behalf of said partnership.

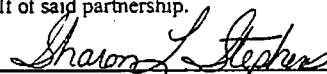
  
Notary Public, State of Texas

AFTER RECORDING, RETURN TO:

Milburn Homes

Attn: Legal Dept.

4515 Seton Center Parkway #200

Austin, Texas 78759

SLOWINWORDLANDDEVMNTCH.DOC

OFFICIAL RECORDS

WILLIAMSON COUNTY, TEXAS

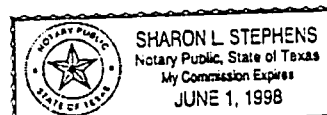



EXHIBIT "A"

FIELD NOTES  
(Landscape Easement)

ALL OF THAT CERTAIN TRACT OR PARCEL OF LAND OUT OF THE S.J. DOVER SURVEY, ABSTRACT NO. 168, CEDAR PARK, WILLIAMSON COUNTY, TEXAS; BEING A PORTION OF LOTS 1 THROUGH 6, BLOCK R, REPLAT OF THE CROSSING AT CARRIAGE HILLS SECTION FOUR, A SUBDIVISION AS RECORDED IN CABINET M, SLIDES 328-331 OF THE PLAT RECORDS OF WILLIAMSON COUNTY, TEXAS; AS CONVEYED TO MILBURN INVESTMENTS, INC. BY DEED RECORDED IN VOLUME 2636, PAGE 673 AND VOLUME 2701, PAGE 162 OF THE OFFICIAL RECORDS OF WILLIAMSON COUNTY; TEXAS AND BEING MORE PARTICULARLY DESCRIBED BY METES AND BOUNDS AS FOLLOWS:

**BEGINNING** at a 1/2" iron rod set at the southeast corner of the above referenced Lot 6, Block R, on the west right-of-way line of Bagdad Road for the southeast corner and **POINT OF BEGINNING** of the herein described tract of land;

**THENCE** with the common line between said Lots 6 and 19, Block R S72°02'33"W a distance of 32.68 feet to a point for the southwest corner of this tract;

**THENCE** N17°41'04"W a distance of 405.85 feet to a point for an inside corner of this tract;

**THENCE** N65°17'37"W a distance of 21.48 feet to a point for an outside corner of this tract;

**THENCE** N16°03'26"W a distance of 25.14 feet to a point on the south right-of-way line of Brashear Lane for the northwest corner of this tract;

**THENCE**, with the south right-of-way line of Brashear Lane the following two (2) courses:

- 1) N72°18'58"E a distance of 23.18 feet to a 1/2" iron rod set at a point of curvature of a curve to the right;

EXHIBIT "A"

PAGE 1 OF 3

2) Along said curve to the right with a radius of 25.00 feet, an arc distance of 40.36 feet and a chord which bears S61°25'55"E a distance of 36.12 feet to a 1/2" iron rod set at a point of reverse curvature on the west right-of-way line of Bagdad Road;

THENCE, with the curving west right-of-way line of Bagdad Road along a curve to the left having a radius of 1,939.25 feet, an arc distance of 95.38 feet and a chord which bears S16°35'19"E a distance of 95.37 feet to a 1/2" iron rod found at a point of tangency;

THENCE S17°57'00"E a distance of 323.87 feet to the to the **POINT OF BEGINNING** and containing 0.335-acre (14,597 square feet) of land, more or less.

Prepared by Landmark Surveying, Inc.

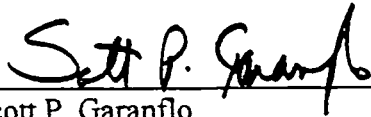

Scott P. Garanflo

Registered Professional Land Surveyor No. 4973

August 18, 1997

C:\doc\FN97\CH4Fnc



EXHIBIT "A"

PAGE 2 of 3

**SURVEY OF A PORTION OF LOTS 1 THROUGH 6,  
BLOCK R, REPLAT OF THE CROSSING AT CARRIAGE  
HILLS SECTION FOUR, WILLIAMSON COUNTY, TEXAS**

**BRASHEAR LANE**  
(64' R.O.W.)

**PROPOSED  
LANDSCAPE EASEMENT**  
0.885 Acre  
(14,597 Sq. Ft.)

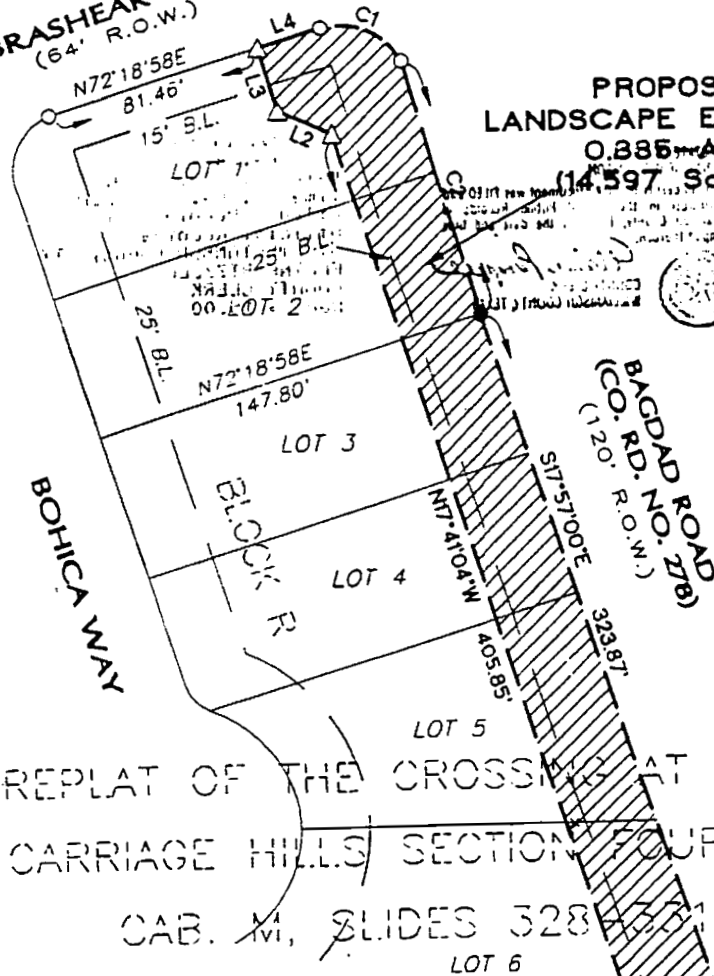

**NOT TO SCALE**

**LEGEND**

- 1/2" IRON ROD FOUND
- 1/2" IRON ROD SET
- △ CALCULATED POINT
- B.L. BUILDING LINE

**SKETCH TO  
ACCOMPANY  
FIELD NOTES**

REPLAT OF THE CROSSING AT  
CARRIAGE HILLS SECTION FOUR  
CAB. M., SLIDES 328 & 331  
LOT 6

**CURVE DATA**

C1	CB=S61°25'55"E	R=25.00'	L=40.36'	C=36.12'
C2	CB=S16°35'19"E	R=1,939.25'	L=95.38'	C=95.37'

**LINE TABLE**

L1	S72°02'32"W	7.39'
L2	N65°17'37"W	21.48'
L3	N16°03'26"W	25.14'
L4	N72°18'58"E	23.18'

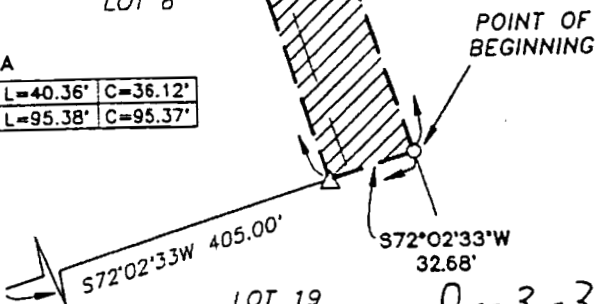

LOT 19  
BLOCK R

PAGE 3 OF 3  
**EXHIBIT "A"**

*Scott P. Garanto*

Scott P. Garanto  
Registered Professional Land Surveyor No. 4973  
Date: AUGUST 18, 1997

THIS SURVEY PLAT IS VALID ONLY IF IT BEARS THE  
SIGNATURE AND SEAL OF THE ABOVE SURVEYOR.

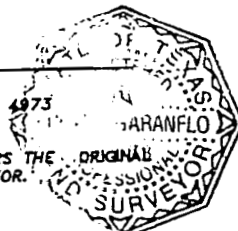

Client: WILBURN HOMES, INC.  
Date: AUGUST 14, 1997  
Office: S. Garanto, K. Stockton  
Crew: -  
F.B.: -  
Job No.: -  
Disk: C:\dwg\CH4\IME\lncasml.dwg

**Landmark  
SURVEYING, INC.**

1301 S. CAPITAL OF TEXAS HWY.  
BUILDING A, SUITE 231  
AUSTIN, TEXAS 78748  
PH: (512)328-7411 FAX: (512)328-7413

(4) RETURN TO  
TRAVIS TITLE

## ASSIGNMENT

THE STATE OF TEXAS           §  
  §  
COUNTY OF WILLIAMSON       §

KNOW ALL MEN BY THESE PRESENTS:

WHEREAS, NationsBank of Texas, N.A., Ancillary Trustee under the Will of Herman Aubrey Moore ("Trustee"), Philip Y. Chang and Ching Ruth Hau Chang, and C. P. Carriage Hills Homeowners Association, Inc., a Texas nonprofit corporation, executed the Carriage Hills Entryway Easement and Maintenance Agreement ("Agreement") dated May 17, 1993, recorded in Volume 2395, Page 89, Official Records of Williamson County, Texas, pursuant to which Trustee granted an easement over and across certain real property described therein as the "Entryway Property," and the parties thereto agreed to the construction and maintenance of certain improvements described therein as the "Entryway Improvements" within the Entryway Property and to procedures for the maintenance and repair of the Entryway Improvements and the sharing of the costs thereof;

WHEREAS, Trustee has conveyed portions of the property owned by Trustee to Milburn Investments, Inc., a Texas corporation ("Milburn"), and Milburn agreed to reimburse Trustee for a portion of the Expenses (as defined in the Agreement) attributable to the property so conveyed to Milburn;

WHEREAS, The Crossing at Carriage Hills Owners Association, a Texas nonprofit corporation (the "Association"), and Milburn have agreed that Milburn will assign its rights, title and interest in the Agreement to the Association.

NOW THEREFORE, KNOW ALL MEN BY THESE PRESENTS, THAT Milburn has ASSIGNED, TRANSFERRED AND CONVEYED, and does hereby ASSIGN, TRANSFER AND CONVEY unto the Association all of Milburn's right, title and interest in and to the Agreement in connection with the Entryway Property.

The consideration for this Assignment is the sum of Ten and No/100 Dollars (\$10.00) and other good and valuable consideration, the receipt and sufficiency of which are hereby acknowledged.

EXECUTED to be effective July 13, 1995.

MILBURN INVESTMENTS, INC.

By:

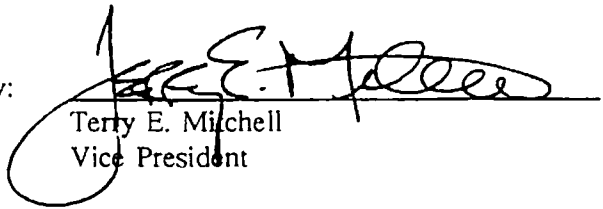
  
Terry E. Mitchell  
Vice President

ACCEPTED BY:

THE CROSSING AT CARRIAGE HILLS  
OWNERS ASSOCIATION, INC.

By:

  
Bryan Rome, President